

FIUMB

Fall 2022

Experience Camp #1

Baritone Music Packet

Contains:

1. Warm-ups
2. Pregame Music
3. Shorts
4. Show Music – Fall 2022

MAXIMUM STRENGTH WARMUP

GARY P. GILROY

Baritone B^1

Copyright © 2001 by ARRANGERS' PUBLISHING CO., INC.
International © Secured Made in U.S.A. All Rights Reserved

MAXIMUM STRENGTH WARMUP

GARY P. GILROY

Baritone B^1

Copyright © 2001 by ARRANGERS' PUBLISHING CO., INC.
International © Secured Made in U.S.A. All Rights Reserved

BARITONE

Bb WARM-UP

BLUE COATS WARM-UP / TUNE

SOUSA

Bb WARM-UP

BLUE COATS WARM-UP / TUNE

EUPHONIUM B.C.

FIU SAMBA

Carl Strommen
ASCAP

6

1 2 3 4 5 6

7 8 9 10 11 12

13 14 15 16 20 21

22 23 24 25 26 27

28 29 30 31 32 33

34 35 36 37 38 39

40 41 42 43 44 45

46 47 48 49 50 51

53 34 35 36 37 38

59 60 61 62 63 64

65

Baritone Horn

FIU Alma Mater (2012)

Carl Strommen/Belinda Gunn

Legato

7

13

19

23

Euphonium

U.S. ARMED FORCES EDITION

UNITED STATES OF AMERICA

(STAR SPANGLED BANNER)

Francis Scott Key
John Stafford Smith

Majestically $\text{♩} = 80$

(Opt. S.D.) *ff* *stacc.*

1. 2. *pp*

cresc. $\text{♩} = 76$ *ff* *stacc.*

Prepared for use by the U.S. Armed Forces
(Supersedes all previous editions)

MAY 97

Baritone

Go FIU

Florida International University Fight Song

Jim Hacker

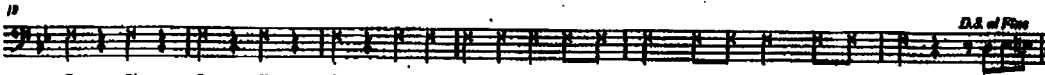

Go FIU Go FIU Go FIU Go FIU Pen-ters fight Pen-ters fight Pen-ters fight

D.S. al Fine

GRUV JAMZ

(A Collection including: 1. Uh Oh = 2. The Grooveline = 3. Get Ready = 4. Soul Limbo)

Words and Music by DALLAS AUSTIN and KANDACE BURRUSS
Arranged by MICHAEL SWEENEY
Perc. Arr. by WILL RAPP

Fast Funk

1.

Words and Music by ROD TEMPERTON
Arranged by MICHAEL SWEENEY
Perc. Arr. by WILL RAPP

Moderate Funk

2.

© 2002 EMI BLACKWOOD MUSIC INC., CYPRON MUSIC INC., EMI APRIL MUSIC INC., AIR CONTROL MUSIC, KANDACY MUSIC, FOX FILM CORPORATION and TCF MUSIC PUBLISHING
This arrangement Copyright © 2003 EMI BLACKWOOD MUSIC INC., CYPRON MUSIC INC., EMI APRIL MUSIC INC., AIR CONTROL MUSIC, KANDACY MUSIC, FOX FILM CORPORATION and TCF MUSIC PUBLISHING
All Rights for CYPRON MUSIC INC. Controlled and Administered by EMI BLACKWOOD MUSIC INC.
All Rights for AIR CONTROL MUSIC and KANDACY MUSIC Controlled and Administered by EMI APRIL MUSIC INC.
All Rights Reserved International Copyright Secured Used by Permission

Copyright © 1978 RODSONGS
This arrangement Copyright © 2003 RODSONGS
All Rights Administered by ALMO MUSIC CORP.
All Rights Reserved Used by Permission

03744973
Gruv Jamz - 1

Words and Music by WILLIAM "SMOKEY" ROBINSON
Arranged by MICHAEL SWEENEY
Perc. Arr. by WILL RAPP

Fast Rock

3.

SOUL LIMBO

Words and Music by BOOKER T. JONES, DUCK DUNN, STEVE CROPPER and AL JACKSON, JR.
Arranged by MICHAEL SWEENEY
Perc. Arr. by WILL RAPP

Lively

4.

© 1966, 1971 (Renewed 1994, 1999) JOBBETH MUSIC CO., INC.
This arrangement © 2003 JOBBETH MUSIC CO., INC.
All Rights Controlled and Administered by EMI APRIL MUSIC INC.
All Rights Reserved International Copyright Secured Used by Permission

Copyright © 1968 IRVING MUSIC, INC. and AL JACKSON JR. MUSIC (BMI) Administered by HUG MUSIC
Copyright Renewed
This arrangement Copyright © 2003 IRVING MUSIC, INC. and AL JACKSON JR. MUSIC (BMI) Administered by HUG MUSIC
All Rights Reserved Used by Permission

03744973
Gruv Jamz - 2

Bartone Powerful

Santana Medley

Arr: Ken Dye

1 *ff* 2 3 4 5 *mf* 6 7 8 *f* 9 10 11 12 13 14 15 16

A **B** "Evil Ways"

17 18 19 20 21 22 23 24 25 26 27 28 29 30 31

C **D**

32 33 34 35 36 37 38 39 40 41 42 43 44 45

F "Black Magic Woman" **G**

46 47 48 49 50 51 52 53 54 55 56 57 58 59 60 61 62

H **I** "Oye Como Va" **J**

63 64 65 66 67 68 69 70

K

All I Do Is Win

Trombone 1
approx. :33 seconds

DJ Khaled
arr. arr. Patrick M. McCarty

Bar 1/2

From "Kanye West My Beautiful Dark Twisted Fantasy"

All Of The Lights

Kanye West, Jeffrey Blesker

Steady Groove, Not Too Fast! $J=80$

Baritone (B.C.)

POWER

arranged by MARCO VENTURA
con by MARCO VENTURA

♩ = 160

8 9 16 17

f

18 19 20 21 22 23 24 25 26 27 28

Trombone 3
BARI TONE

Swag Surfin'

(Show info)

ReArranged by: Michael Kawalya

♩ = 165

ff

5

9

13

Repeat as many times as need be
♩ = 165
1. 2.
fff

21

25

28

Euphonium

Ice Cream Man

Euphonium

Eu.

Eu.

ff

words or instrument

Eu.

Eu.

Recorded by EARTH, WIND & FIRE
IN THE STONE

Words and Music by MAURICE WHITE,
DAVID FOSTER and ALLEE WILLIS
Arranged by JAY BOCOOK
Percussion Arranged by WILL RAPP
Opt. Rhythm Section Arr. by PAUL LAVENDER

BARITONE B.C.

Funk

03744162

© 1979 EMI APRIL MUSIC INC., EMI BLACKWOOD MUSIC INC., FOSTER FREES MUSIC and IRVING MUSIC
This arrangement © 1996 EMI APRIL MUSIC INC., EMI BLACKWOOD MUSIC INC., FOSTER FREES MUSIC and IRVING MUSIC
All Rights Reserved International Copyright Secured Used by Permission

BARITONE B.C.

03744162

In The Stone - 2

①

Baritone

El Toro Caliente!

adapted by Scott Boerma

Allegro! $\text{♩} = 152$

1 *ff* *mf* *ff*

5 *sub.p* *cresc...*

13 *ff* *mf legato*

20 *f* *mp* *cresc...*

25 *ff* *sfz p* *f* *sfz p* *f*

31 *sfz p* *f* *ff*

© 1997 Madison Music Works

②

Baritone

El Toro Caliente

32 *mf* *accel. poco a poco* *cresc...* *f* *cresc...*

43 *ff* *fff* *mf*

50 *cresc. poco a poco* *fff*

64 *fffp* *mf* *p* *mf*

72 *p* *mf* *p* *mf* *p* *mf*

80 *mf*

© 1997 Madison Music Works

3

Baritone

El Toro Caliente

HEY PACHUCO

Baritone Horn

FIUMB-2022

A

$\text{♩} = 136$

8 *f* 9 10 11 12 *ff* 13

B

14 15 17 18 19 20 *f* 21 *ff* 22 23

C

8 *ff* 33 34 35 36 37 38 39

D

41 42 43 44 45 46 47

Hey 48 Pa Chu Co! 49 50 51 52 53 54 55

E

mf 60 61 62 *f* 63 64 *fp* 66

F

67 71 *mf* 72 73 74 75 76

77

Baritone B.C.

HEY PACHUCO!

by EDWIN NICHOLS, JAMES ACHOR & DAVID DORAME

arranged by TOM WALLACE

percussion by TONY McCUTCHEEN

Uptempo swing $\text{♩} = 272 / \text{♩} = 136$

© Zip Gun Music (ASCAP), James Achor Music (ASCAP), Dorame Music (ASCAP)

HEY PACHUCO! Baritone B.C.

p. 2

© Zip Gun Music (ASCAP), James Achor Music (ASCAP), Dorame Music (ASCAP)

Baritone $\text{B}\flat$

DAFT PUNK MEDLEY

arranged by TOM WALLACE
percussion by TONY McCUTCHEN

French house dance-pop $\text{J} = 136$

"Technologic" 4

mf sneak breathe

17 "One More Time" 18

25 "Get Lucky" 26

TECHNOLOGIC
Words and Music by THOMAS BANGALTER and GUY CHRISTO
Copyright © 2005 by Imagin' London Ltd.
This arrangement Copyright © 2014 by Imagin' London Inc.
All Rights in the U.S. and Canada Administered by Universal Music - Z Songs
International Copyright Secured All Rights Reserved
Reprinted by Permission of Hal Leonard Corporation

GET LUCKY
Words and Music by THOMAS BANGALTER, GUY MANUEL HOMEM CHRISTO, PHARRELL WILLIAMS and NILE RODGERS
Copyright © 2011 Imagin' CV, EMi April Music Inc., More Water From Nazareth and XLC Music
This arrangement Copyright © 2014 Imagin' CV, EMi April Music Inc., More Water From Nazareth and XLC Music
All Rights for More Water From Nazareth Controlled and Administered by EMi April Music Inc.
All Rights for XLC Music Administered by Sony / ATV Music Publishing LLC, 9 Music Square West, Nashville, TN 37203
All Rights Reserved Used by Permission
Reprinted by Permission of Hal Leonard Corporation

HARDER, BETTER, FASTER, STRONGER
Words and Music by THOMAS BANGALTER, GUY MANUEL HOMEM CHRISTO and EDWIN BIRDSONG
Copyright © 2011 by Daft Life Ltd., Edwin Birdsong Music and WB Music Corp.
This arrangement Copyright © 2014 by Daft Life Ltd., Edwin Birdsong Music and WB Music Corp.
All Rights for Daft Life Ltd. in the U.S. and Canada Administered by Universal Music - Z Songs LLC
International Copyright Secured All Rights Reserved
Reprinted by Permission of Hal Leonard Corporation

ONE MORE TIME
Words and Music by ANTHONY MARRAS, THOMAS BANGALTER and GUY MANUEL HOMEM CHRISTO
Copyright © 2011 Daft Life Ltd. and Tuff Tony Music
This arrangement Copyright © 2014 Daft Life Ltd. and Tuff Tony Music
All Rights for Daft Life Ltd. in the U.S. and Canada Administered by Universal - Z Songs
All Rights for Tuff Tony Music in the U.S. and Canada Administered by Reach Music Songs
International Copyright Secured All Rights Reserved
Reprinted by Permission of Hal Leonard Corporation

DIGITAL LOVE
Words and Music by THOMAS BANGALTER, GEORGE DUKE, GUY MANUEL HOMEM CHRISTO and CARLOS R. SANCHEZ
Copyright © 2011 Daft Life Ltd., X-Mix Prod., Inc. and Myxosae Music Publishing Co.
This arrangement Copyright © 2014 Daft Life Ltd., X-Mix Prod., Inc. and Myxosae Music Publishing Co.
All Rights for Daft Life Ltd. and X-Mix Prod., Inc. in the U.S. and Canada Controlled and Administered by Universal Music - Z Songs
All Rights for Myxosae Music Publishing Co. Controlled and Administered by Universal Music Corp.
International Copyright Secured All Rights Reserved
Reprinted by Permission of Hal Leonard Corporation

DAFT PUNK MEDLEY BARITONE $\text{B}\flat$

p. 2

41 42

mf *f* "Digital Love" *mf*

56 57

mf *f* *ff*

64 "Harder, Better, Faster, Stronger" 65

f *ff* *f* *ff*

72 73

f

80 ("One More Time") 81

ff *sub. p* *mf* *f*

88 ("Get Lucky") 89

ff *f*

95 ("One More Time") 96

ff *f*

WHEN A MAN LOVES A WOMAN

BARITONE

Words and Music by
CALVIN LEWIS and ANDREW WRIGHT
Arranged by WAYNE DOWNEY Percussion by DAVE GLYDE

Slow and sultry (♩ = ♩)

ff mf

10 mf

18 ff dim. mf

22 ff 27 Faster

Slightly faster A bit faster

Copyright © 1966, 1993 PRONTO MUSIC, INC. and QUINNY MUSIC PUB. CO.
All rights administered by WARNER-TAMERLANE PUBLISHING CORP.
All Rights Reserved

WBMB9328

WHEN A MAN LOVES A WOMAN

TUBA

Words and Music by
CALVIN LEWIS and ANDREW WRIGHT
Arranged by WAYNE DOWNEY Percussion by DAVE GLYDE

Slow and sultry (♩ = ♩)

ff mf

10 mf

18 ff dim. mf

22 ff 27 Faster

Slightly faster A bit faster

Copyright © 1966, 1993 PRONTO MUSIC, INC. and QUINNY MUSIC PUB. CO.
All rights administered by WARNER-TAMERLANE PUBLISHING CORP.
All Rights Reserved

WBMB9328