

FIUMB

Fall 2022

Experience Camp #1

Sousaphone Music Packet

Contains:

1. Warm-ups
2. Pregame Music
3. Shorts
4. Show Music – Fall 2022

Tuba

MAXIMUM STRENGTH WARMUP

GARY P. GILROY

Copyright © 2001 by ARRANGERS' PUBLISHING CO., INC.
International © Secured Made in U.S.A. All Rights Reserved

Tuba

MAXIMUM STRENGTH WARMUP

GARY P. GILROY

Copyright © 2001 by ARRANGERS' PUBLISHING CO., INC.
International © Secured Made in U.S.A. All Rights Reserved

BARITONE

Bb WARM-UP

Empty musical staff.

BLUE COATS WARM-UP / TUNE

Empty musical staff.

SOUSA

Bb WARM-UP

BLUE COATS WARM-UP / TUNE

Empty musical staff.

TUBA

FIU SAMBA

Carl Strommen
ASCAP

6

7 8 9 10 11 12

16 20

15 16 20 21

22 23 24 25 26 27

32

36

40 34 35 36 37 38 39

40 41 42 43 44 45

51

53 46 47 48 49 50 51

53 54 55 56 57 58

59 60 61 62 63 64 65

65

Tuba

FIU Alma Mater (2012)

Carl Strommen/Belinda Gunn

Legato

8

14

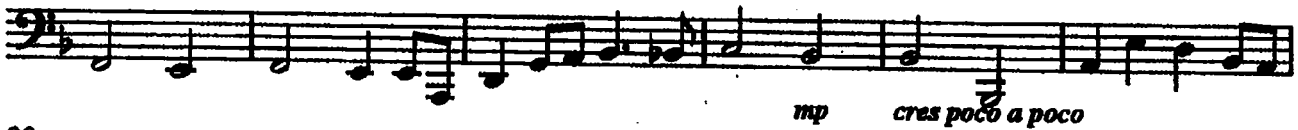

20

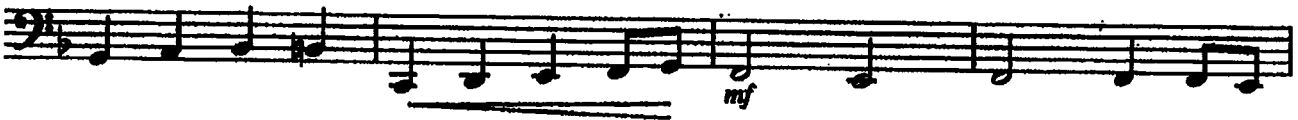

24

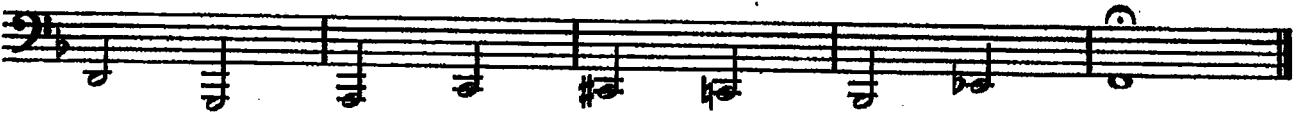

Tuba

U.S. ARMED FORCES EDITION
UNITED STATES OF AMERICA
(STAR SPANGLED BANNER)

Francis Scott Key
John Stafford Smith

Majestically $\text{♩} = 80$

Prepared for use by the U.S. Armed Forces
(Supersedes all previous editions)

MAY 97

Tuba

Go FIU

Florida International University Flight Song

Jim Hacker

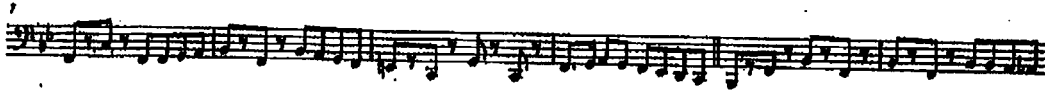
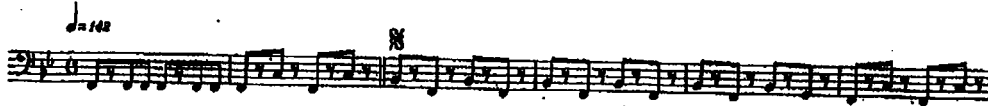

TUBA

GRUV JAMZ

(A Collection Including: 1. Uh Oh = 2. The Grooveline = 3. Get Ready = 4. Soul Limbo)

Words and Music by DALLAS AUSTIN and KANDACE BURRUS
Arranged by MICHAEL SWEENEY
Perc. Arr. by WILL RAPP

Fast Funk

1.

Words and Music by ROD TEMPERTON
Arranged by MICHAEL SWEENEY
Perc. Arr. by WILL RAPP

Moderate Funk

2.

© 2002 EMI BLACKWOOD MUSIC INC., CYPTRON MUSIC INC., EMI APRIL MUSIC INC., AIR CONTROL MUSIC, KANDACY MUSIC, FOX FILM CORPORATION and TCF MUSIC PUBLISHING
This arrangement Copyright © 2003 EMI BLACKWOOD MUSIC INC., CYPTRON MUSIC INC., EMI APRIL MUSIC INC., AIR CONTROL MUSIC, KANDACY MUSIC, FOX FILM CORPORATION and TCF MUSIC PUBLISHING
All Rights for CYPTRON MUSIC INC. Controlled and Administered by EMI BLACKWOOD MUSIC INC.
All Rights for AIR CONTROL MUSIC and KANDACY MUSIC Controlled and Administered by EMI APRIL MUSIC INC.
All Rights Reserved International Copyright Secured Used by Permission

Copyright © 1978 RODSONGS
This arrangement Copyright © 2003 RODSONGS
All Rights Administered by ALMO MUSIC CORP.
All Rights Reserved Used by Permission

03744973
Gruv Jamz - 1

TUBA

Words and Music by WILLIAM "SMOKEY" ROBINSON
Arranged by MICHAEL SWEENEY
Perc. Arr. by WILL RAPP

Fast Rock

3.

SOUL LIMBO

Words and Music by BOOKER T. JONES, DUCK DUNN, STEVE CROPPER and AL JACKSON, JR.
Arranged by MICHAEL SWEENEY
Perc. Arr. by WILL RAPP

Lively

4.

© 1965, 1971 (Renewed 1994, 1999) JOBBETS MUSIC CO., INC.
This arrangement © 2003 JOBBETS MUSIC CO., INC.
All Rights Controlled and Administered by EMI APRIL MUSIC INC.
All Rights Reserved International Copyright Secured Used by Permission

Copyright © 1968 IRVING MUSIC, INC. and AL JACKSON JR. MUSIC (BMI)/Administered by BUG MUSIC
Copyright Renewed
This arrangement Copyright © 2003 IRVING MUSIC, INC. and AL JACKSON JR. MUSIC (BMI)/Administered by BUG MUSIC
All Rights Reserved Used by Permission

03744973
Gruv Jamz - 2

Santana Medley

Art. Ken Dye
Latin Rock A

Tuba
Powerful

5

1 4 6 10

B "Evil Ways"

11 14 15 16

17 19 20 21 22 23 24

25 26 27 28 29 30

31 32 33 34 35 36 37 38

39 40 41 42 43 44 45 46

47 48 49 50 51 52 53 54

55 56 57 58 59 60 61 62

63 64 65 66 67 68 69 70

71 72

All I Do Is Win

Tuba
approx. 33 seconds

DJ Khaled
arr. arr. Patrick M. McCarty

$\text{♩} = 152$

Tuba

From: "Kanye West - My Beautiful Dark Twisted Fantasy"

All Of The Lights

Kanye West, Jeffrey Bhasker

Steady Groove, Not Too Fast! $\text{♩} = 80$

Copyright © 2011 Jahriel Iz Myne

Tuba

POWER

composed by MARVIN WOOD
arr. by MARCO VILLALBA

Tuba

Swag Surfin'

(Show info)

ReArranged by: Michael Kawalya

♩ = 165

Repeat as many times as need be
♩ = 165

Bb Tuba

Ice Cream Man

B \flat Tuba 

6

B \flat Tu. 

11

B \flat Tu. 

16

B \flat Tu. 

21

B \flat Tu. 

26

B \flat Tu. 

31

B \flat Tu. 

36

B \flat Tu. 

44

B \flat Tu. 

TUBA

PASS THE PEAS

BWB

*PLAY 4X'S

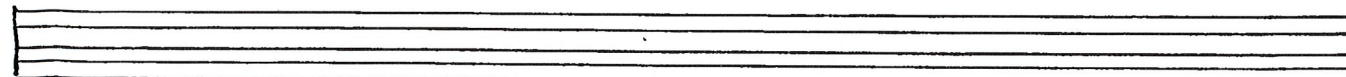
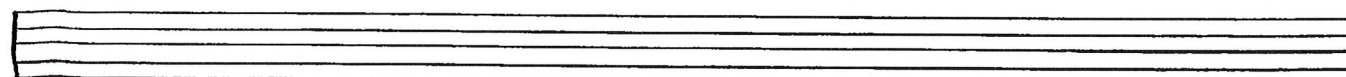
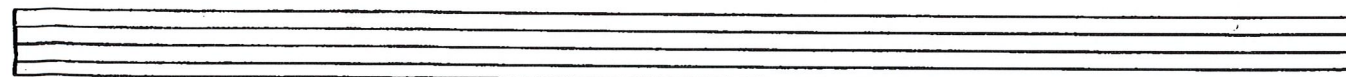
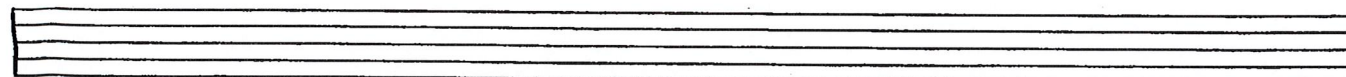
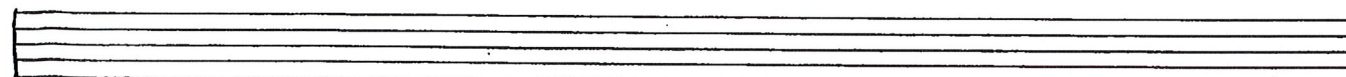
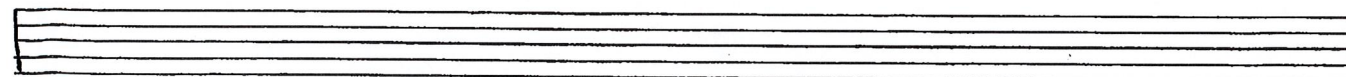
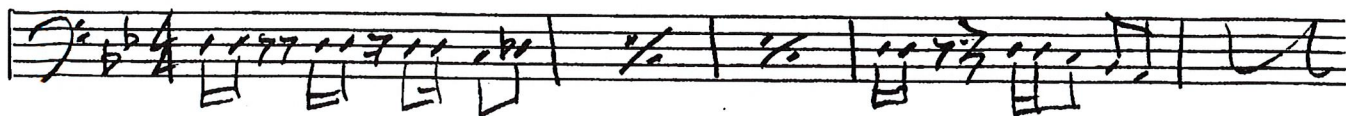

Tuba/Bass Trombone

El Toro Caliente!

adapted by Scott Boerma

①

Allegro! $\text{♩} = 152$

7 10 13 A A5 20 A9 B B5 28 C 33

© 1997 Madison Music Works

②

TUBA

EL TORO CALIENTE

Boerma

C5

Presto 2

6 C9 cresc. D Allegro 8 E

19 E5 mf

25 E9 F cresc. poco a poco

32 F9

39

③ TUBA

El Toro Caliente

G

47

G9

55

H

62

H9

69

I

77

subito p

ff

HEY PACHUCO

Tuba

FIUMB-2022

A

$\text{♩} = 136$

8

f 9 10 11 *f* 12 13

B

f 20 21 *ff* 22 23

C

8

33 34 35 36 37 38

D

39 41 42 43 44 45 46 47

Hey Pa Chu Col

48 49 50 51 52 53 54 55

E

10 6

m 62 *f* 63 64 *fp* 65 66

F

8

67 68 69 70 71 72 73 74

Tuba

HEY PACHUCO!

by EDWIN NICHOLS, JAMES ACHOR & DAVID DORAME

arranged by TOM WALLACE

percussion by TONY McCUTCHEN

Uptempo swing $\text{♩} = 272 / \text{♩} = 136$

1 8 9 *light walking bass style* 10 11 *simile* 12 13 14

f (sneak breathe throughout)

15 16 17 18 19 20 21 22

23 24 25 26 27 28 29 *simile* 30 *ff*

HEY! PA - CHU-COI *f* 31 32 33 34 35 36 37 38

39 40 41 *In four - swing* 42 43 44 *ff* *fp*

45 46 47 48 49 50 *In two - swing* 51

52 *simile* 53 54 55 56 57 58 59

60 61 62 63 64 65 66 67 7

© Zip Gun Music (ASCAP), James Achor Music (ASCAP), Dorame Music (ASCAP)

HEY PACHUCO! Tuba

p. 2

74 75 76 77 78 79 80 2

mf

82 83 84 85 86 87 88 89 3

92 93 94 *simile* 95 96 97 98 99

ff

100 101 102 103 104 105 106 107

108 109 110 111 112 113 114 115

HEY! PA - CHU-COI *fff*

© Zip Gun Music (ASCAP), James Achor Music (ASCAP), Dorame Music (ASCAP)

Tuba

DAFT PUNK MEDLEY

arranged by TOMI WALLACE
percussion by TONY McCUTCHEN

French house dance-pop $\text{♩} = 136$

"Technologic" 8 9 10 11 12 13 14 15

16 17 "One More Time" 18 19 20 21 22

23 24 25 "Get Lucky" 26 27 28

29 30 31 32 33 34

35 36 37 38 39 40

TECHNOLOGIC
 Words and Music by THOMAS BANGALTER and GUY CHRISTO
 Copyright © 2015 by Imagem London Ltd.
 This arrangement Copyright © 2014 by Imagem London Ltd.
 All Rights in the U.S. and Canada Administered by Universal Music - Z Songs
 International Copyright Secured - All Rights Reserved
 Reprinted by Permission of Hal Leonard Corporation

GET LUCKY
 Words and Music by THOMAS BANGALTER, GUY MANUEL HOUMIEM CHRISTO, PHARRELL WILLIAMS and NILE RODGERS
 Copyright © 2011 Imagem CV, EMI April Music Inc., Akon Water From Nazareth and XLC Music
 This arrangement Copyright © 2014 Imagem CV, EMI April Music Inc., Akon Water From Nazareth and XLC Music
 All Rights for Akon Water From Nazareth Controlled and Administered by EMI April Music Inc.
 All Rights for XLC Music Administered by Sony/ATV Music Publishing LLC, 8 Music Square West, Nashville, TN 37203
 All Rights Reserved - Used by Permission
 Reprinted by Permission of Hal Leonard Corporation

HARDER, BETTER, FASTER, STRONGER
 Words and Music by THOMAS BANGALTER, GUY MANUEL HOUMIEM CHRISTO and EDWIN EIKSDAL
 Copyright © 2011 by Datt Life Ltd., Edwin Eiksdal Music and WB Music Corp.
 This arrangement Copyright © 2014 by Datt Life Ltd., Edwin Eiksdal Music and WB Music Corp.
 All Rights for Datt Life Ltd. in the U.S. and Canada Administered by Universal Music - Z Songs LLC
 International Copyright Secured - All Rights Reserved
 Reprinted by Permission of Hal Leonard Corporation

ONE MORE TIME
 Words and Music by ANTHONY MEX WE, THOMAS BANGALTER and GUY MANUEL HOUMIEM CHRISTO
 Copyright © 2011 Datt Life Ltd. and Thait Tony Music
 This arrangement Copyright © 2014 Datt Life Ltd. and Thait Tony Music
 All Rights for Datt Life Ltd. in the U.S. and Canada Administered by Universal - Z Songs
 All Rights for Thait Tony Music in the U.S. and Canada Administered by Reach Music Songs
 International Copyright Secured - All Rights Reserved
 Reprinted by Permission of Hal Leonard Corporation

DIGITAL LOVE
 Words and Music by THOMAS BANGALTER, GEORGE DUKE, GUY MANUEL HOUMIEM CHRISTO and CARLA S. R. S.
 Copyright © 2011 Datt Life Ltd., X-Mix Prod., Inc. and Mycenae Music Publishing Co.
 This arrangement Copyright © 2014 Datt Life Ltd., X-Mix Prod., Inc. and Mycenae Music Publishing Co.
 All Rights for Datt Life Ltd. and X-Mix Prod., Inc. in the U.S. and Canada Administered by Universal Music - Z Songs
 All Rights for Mycenae Music Publishing Co. Controlled and Administered by Universal Music Corp.
 International Copyright Secured - All Rights Reserved
 Reprinted by Permission of Hal Leonard Corporation

DAFT PUNK MEDLEY TUBA

p. 2

41 42 43 44 45 46 47

48 49 50 51 52 "Digital Love" 53 54 55

56 57 58 59 60 61 62

63 64 "Harder, Better, Faster, Stronger" 65 66 67 68 69 70 71 72

75 76 77 78 79 80 ("One More Time") 81

82 83 84 85 86 87 88 ("Get Lucky") 89

90 91 92 93 94 95

96 97 98 99 100 101 102 103

WHEN A MAN LOVES A WOMAN

Words and Music by
CALVIN LEWIS and ANDREW WRIGHT
Arranged by WAYNE DOWNEY Percussion by DAVE GLYDE

BARITONE

Slow and sultry (♩ = ♩)

Copyright © 1946, by PRONTO MUSIC, INC. and QUINCY MUSIC PUB. CO.
All rights administered by WARNER-TAMERLANE PUBLISHING CORP.
All Rights Reserved

WBMB932N

WHEN A MAN LOVES A WOMAN

Words and Music by
CALVIN LEWIS and ANDREW WRIGHT
Arranged by WAYNE DOWNEY Percussion by DAVE GLYDE

TUBA

Slow and sultry (♩ = ♩)

Copyright © 1946, by PRONTO MUSIC, INC. and QUINCY MUSIC PUB. CO.
All rights administered by WARNER-TAMERLANE PUBLISHING CORP.
All Rights Reserved

WBMB932N