FIUMB

Fall 2022

Experience Camp #1

Tenor Saxophone

Music Packet

Contains:

1. Warm-ups
2. Pregame Music
3. Shorts
4. Show Music – Fall 2022

♦ ARRANGERS' ♦ PUBLISHING ♦ COMPANY ♦

MAXIMUM STRENGTH WARMUP

GARY P. GILROY

Tenor Sax

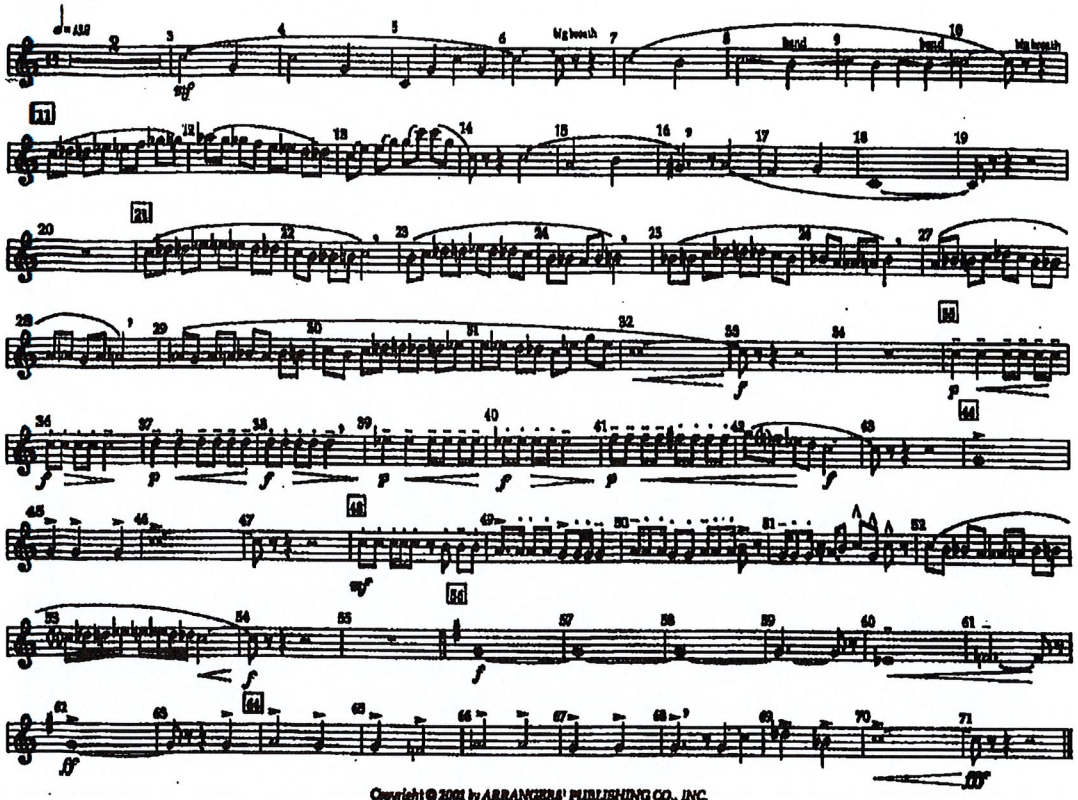

Copyright © 2001 by ARRANGERS' PUBLISHING CO., INC.
International © Secured Made in U.S.A. All Rights Reserved

♦ ARRANGERS' ♦ PUBLISHING ♦ COMPANY ♦

MAXIMUM STRENGTH WARMUP

GARY P. GILROY

Tenor Sax

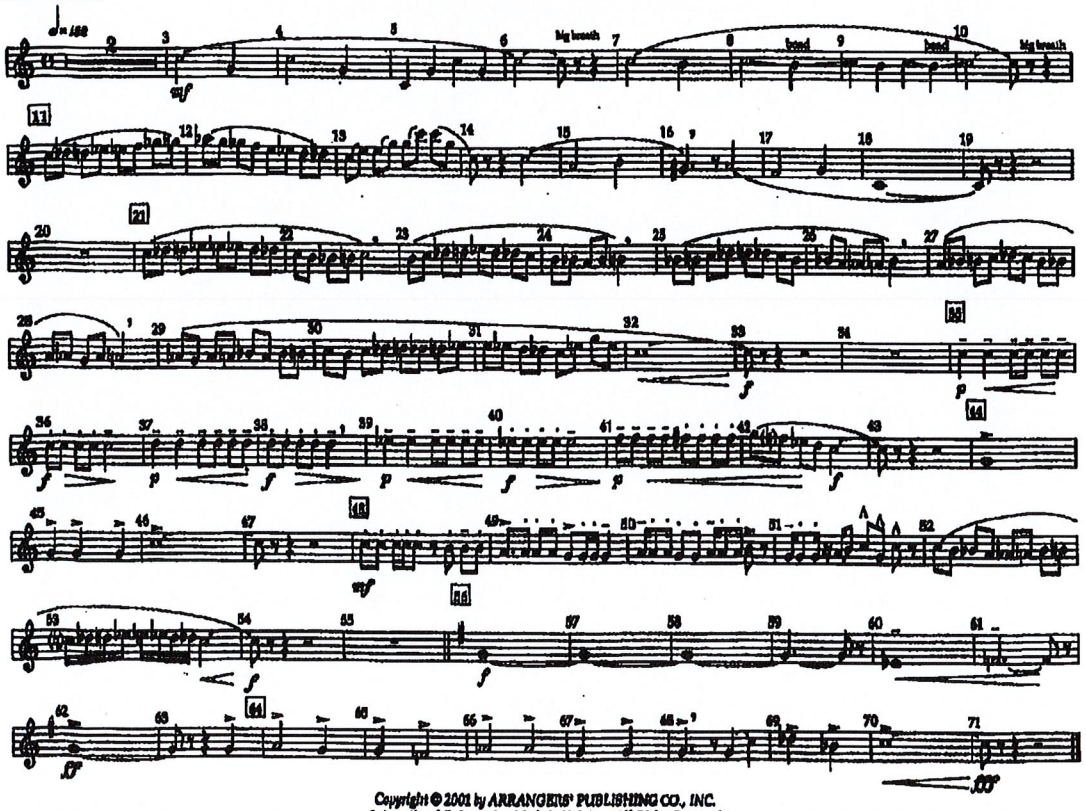

Copyright © 2001 by ARRANGERS' PUBLISHING CO., INC.
International © Secured Made in U.S.A. All Rights Reserved

A.SAX B♭ WARM-UP

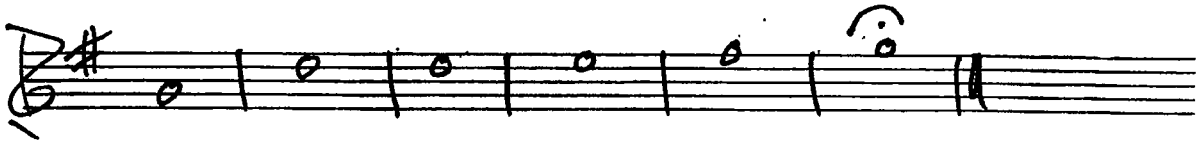

BLUE COATS WARM-UP / TUNE

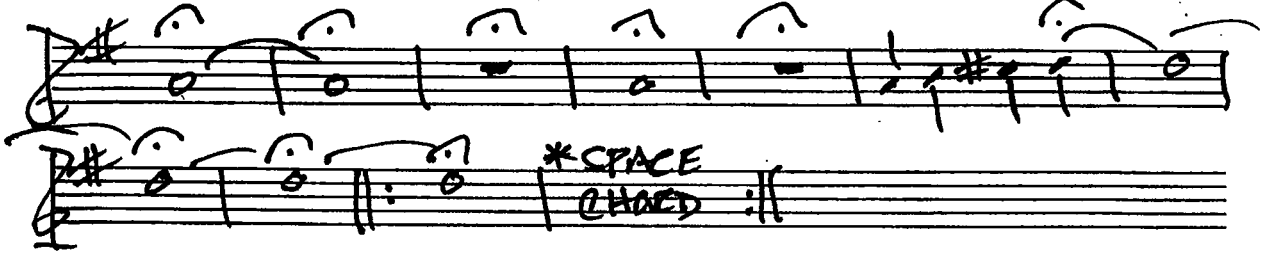

T.SAX B♭ WARM-UP

BLUE COATS WARM-UP / TUNE

B♭ TENOR SAXOPHONE

FIU SAMBA

Carl Strommen
ASCAP

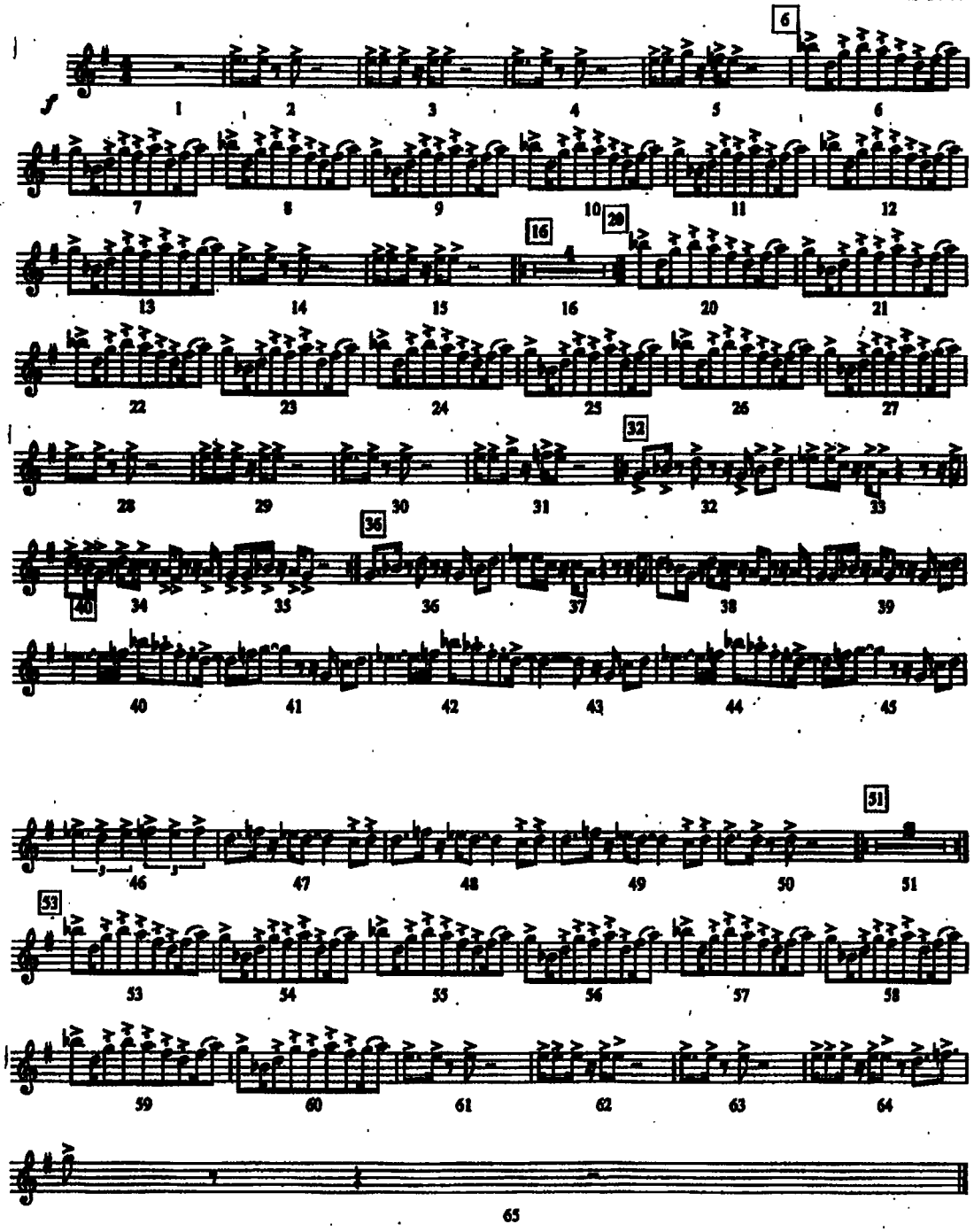

Tenor Saxophone

FIU Alma Mater (2012)

Carl Strommen/Belinda Gunn

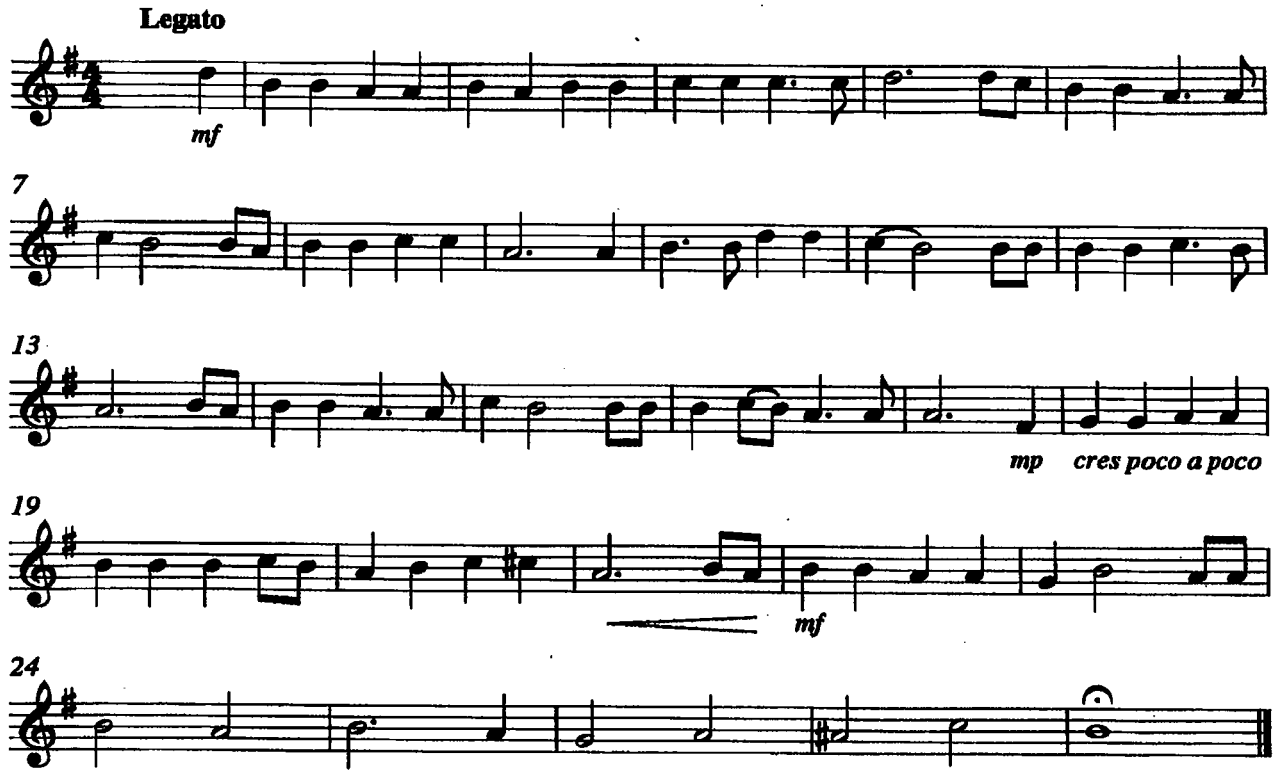

Tenor Saxophone

U.S. ARMED FORCES EDITION

UNITED STATES OF AMERICA

(STAR SPANGLED BANNER)

Francis Scott Key
John Stafford Smith

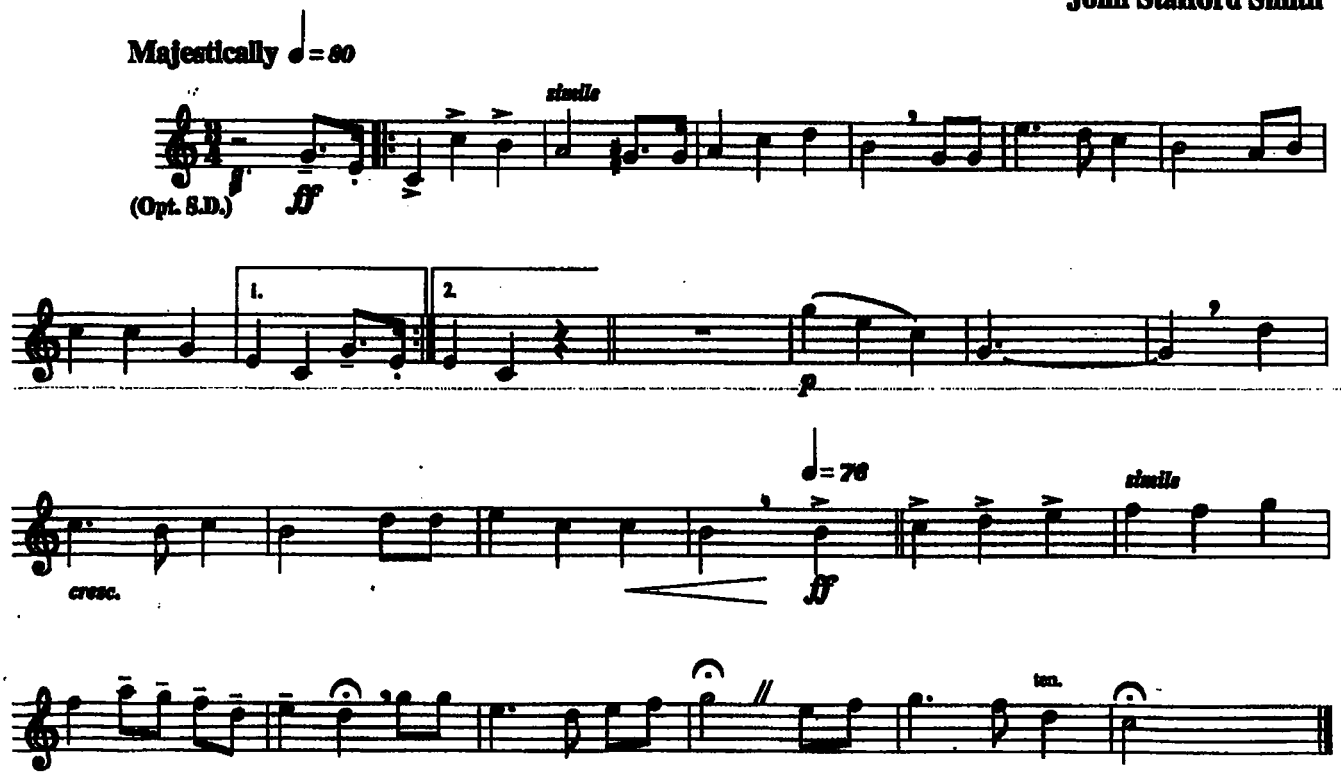

Prepared for use by the U.S. Armed Forces
(Supercedes all previous editions)

MAY 97

Tenor Sax.

Go FIU

Florida International University Fight Song

Jim Hacker

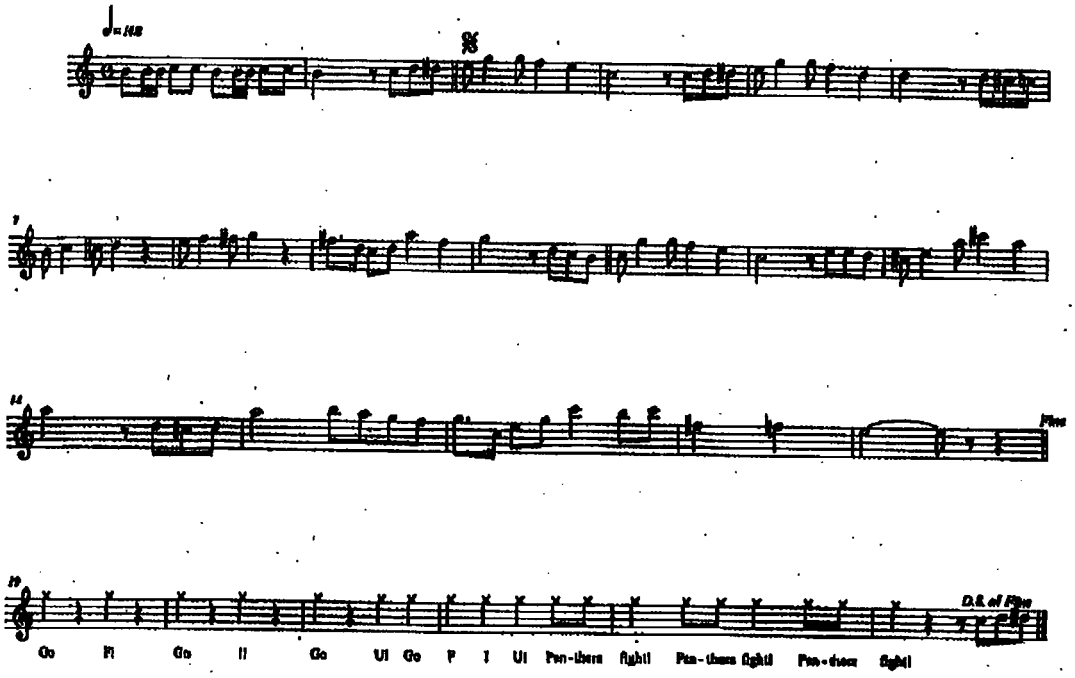

B♭ TENOR SAX

GRUV JAMZ

(A Collection Including: 1. Uh Oh ▪ 2. The Grooveline ▪ 3. Get Ready ▪ 4. Soul Limbo)

Words and Music by
DALLAS AUSTIN and KANDACE BURRUSS
Arranged by MICHAEL SWEENEY
Perc. Arr. by WILL RAPP

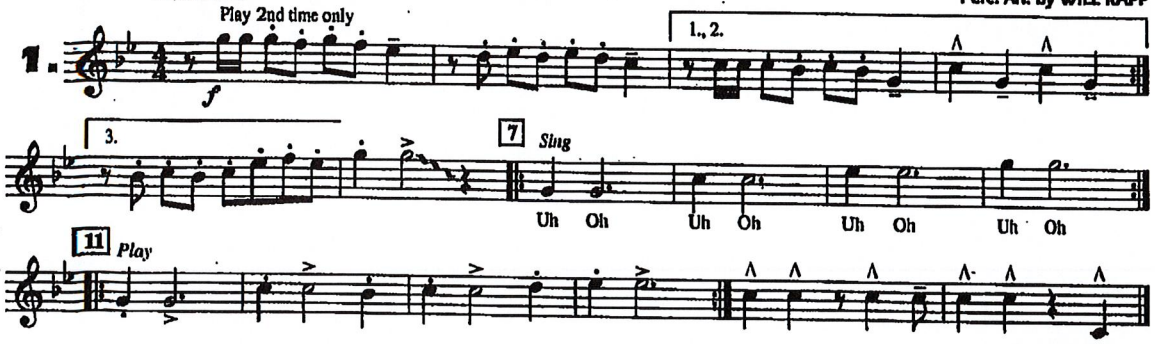

Words and Music by
ROD TEMPERTON
Arranged by MICHAEL SWEENEY
Perc. Arr. by WILL RAPP

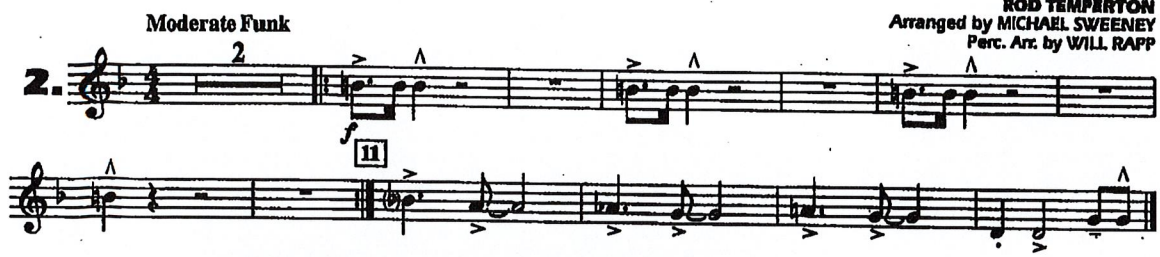

© 2002 EMI BLACKWOOD MUSIC INC., CYPTRON MUSIC INC., EMI APRIL MUSIC INC., AIR CONTROL MUSIC, KANDACY MUSIC, FOX FILM CORPORATION and TCF MUSIC PUBLISHING
This arrangement Copyright © 2003 EMI BLACKWOOD MUSIC INC., CYPTRON MUSIC INC., EMI APRIL MUSIC INC., AIR CONTROL MUSIC, KANDACY MUSIC, FOX FILM CORPORATION and TCF MUSIC PUBLISHING
All Rights for CYPTRON MUSIC INC. Controlled and Administered by EMI BLACKWOOD MUSIC INC.
All Rights for AIR CONTROL MUSIC and KANDACY MUSIC Controlled and Administered by EMI APRIL MUSIC INC.
All Rights Reserved International Copyright Secured Used by Permission

Copyright © 1978 RODSONGS
This arrangement Copyright © 2003 RODSONGS
All Rights Administered by ALMO MUSIC CORP.
All Rights Reserved Used by Permission

B♭ TENOR SAX

Words and Music by
WILLIAM "SMOKEY" ROBINSON
Arranged by MICHAEL SWEENEY
Perc. Arr. by WILL RAPP

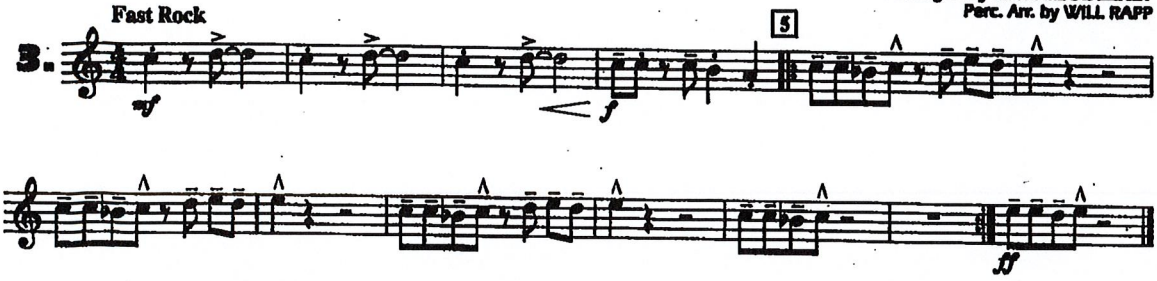

SOUL LIMBO

Words and Music by BOOKER T. JONES, DUCK DUNN, STEVE CROPPER and AL JACKSON, JR.
Arranged by MICHAEL SWEENEY
Perc. Arr. by WILL RAPP

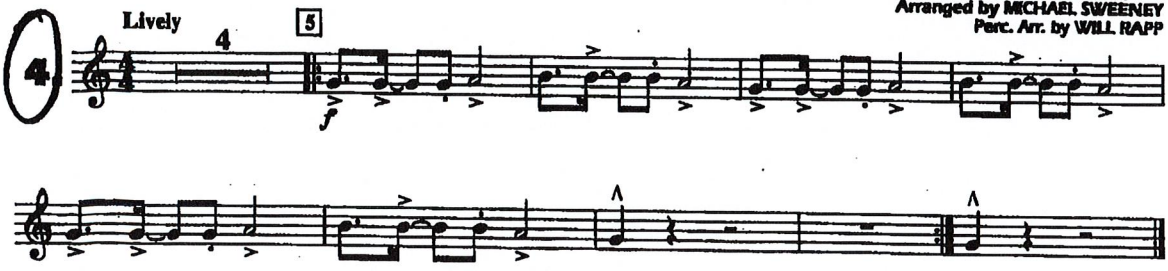

© 1966, 1971 (Renewed 1994, 1999) JOBETE MUSIC CO., INC.
This arrangement © 2003 JOBETE MUSIC CO., INC.
All Rights Controlled and Administered by EMI APRIL MUSIC INC.
All Rights Reserved International Copyright Secured Used by Permission

Copyright © 1968 IRVING MUSIC, INC. and AL JACKSON JR. MUSIC (BMI)/Administered by BUG MUSIC
Copyright Renewed
This arrangement Copyright © 2003 IRVING MUSIC, INC. and AL JACKSON JR. MUSIC (BMI)/Administered by BUG MUSIC
All Rights Reserved Used by Permission

Santana Medley

Arr. Ken Dye

Tenor Sax

Powerful

Latin Rock

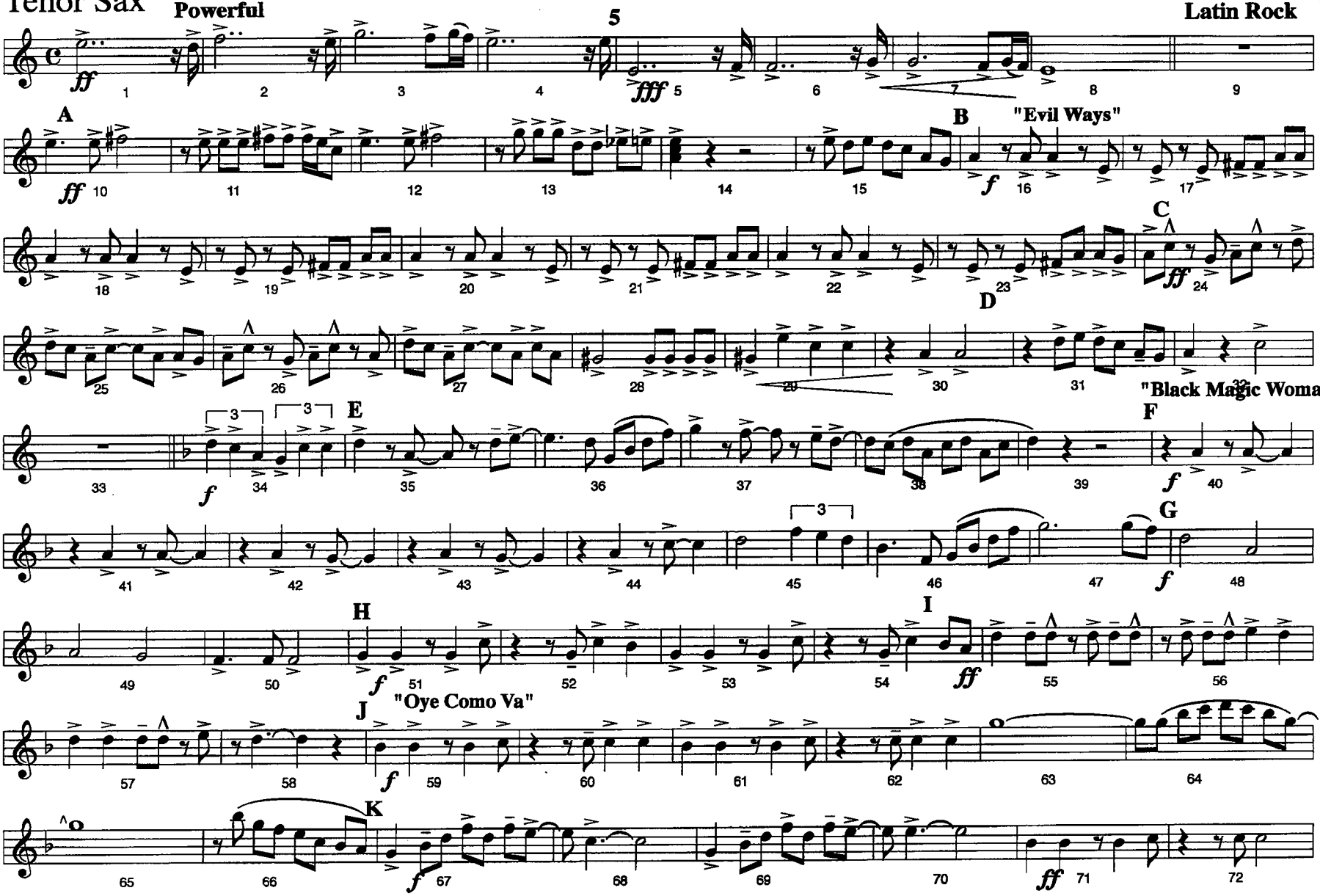

All I Do Is Win

Tenor Sax.
approx. :33 seconds

DJ Khaled
arr. arr. Patrick M. McCarty

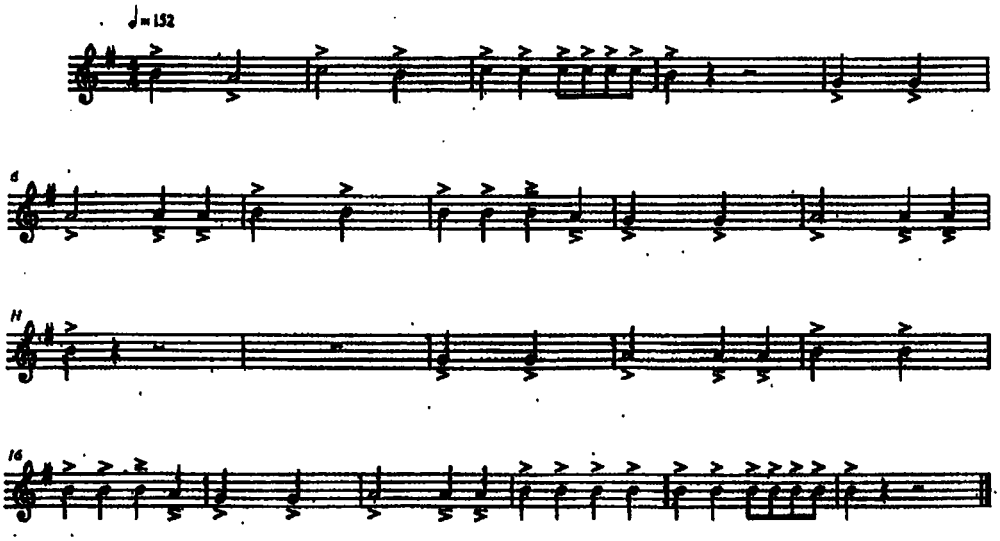

Tenor Sax

From: "Kanye West-My Beautiful Dark Twisted Fantasy"

All Of The Lights

Kanye West, Jeffrey Bhasker

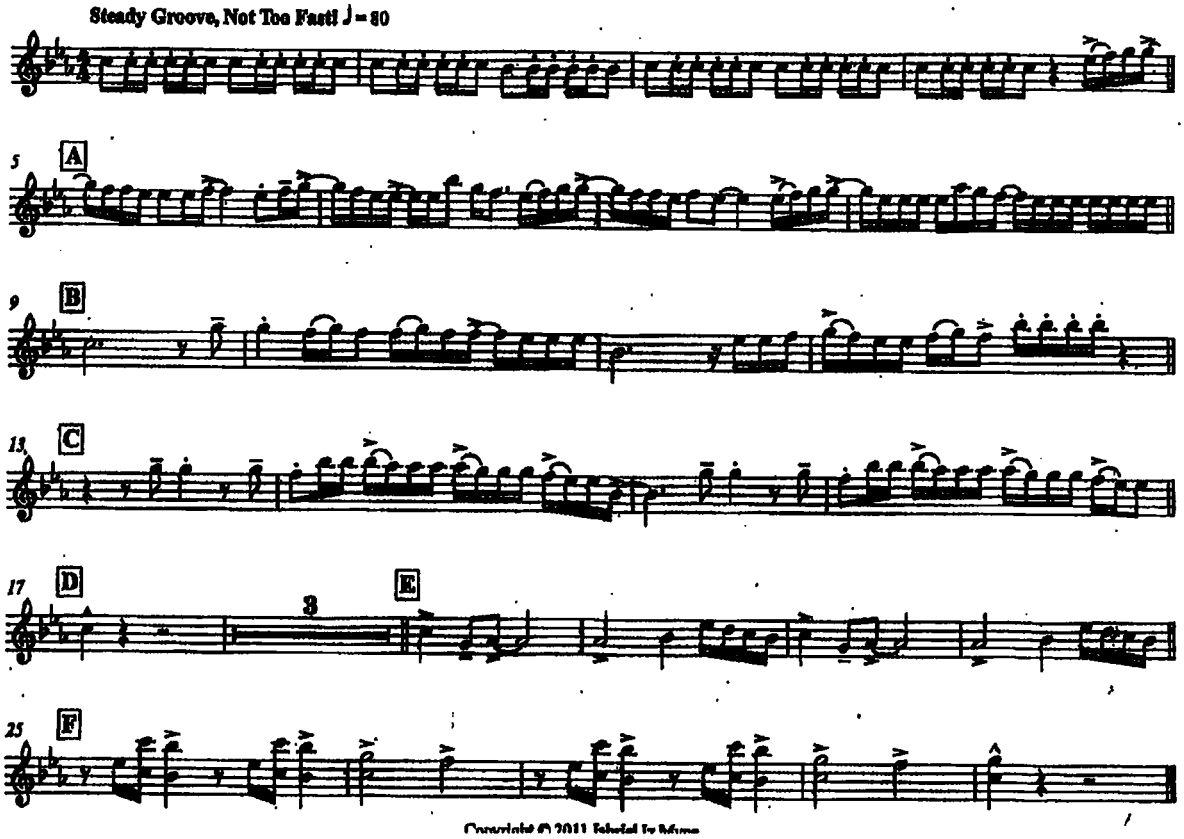

Copyright © 2011 Edited by Music

Tenor Sax

POWER

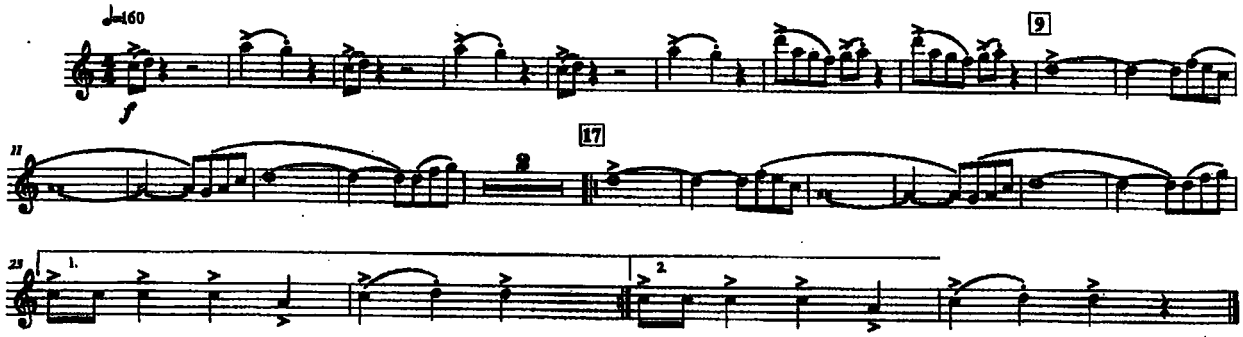

COPYRIGHT © 2017-2018

Tenor Sax.

Swag Surfin'

(Show info)

ReArranged by: Michael Kawalya

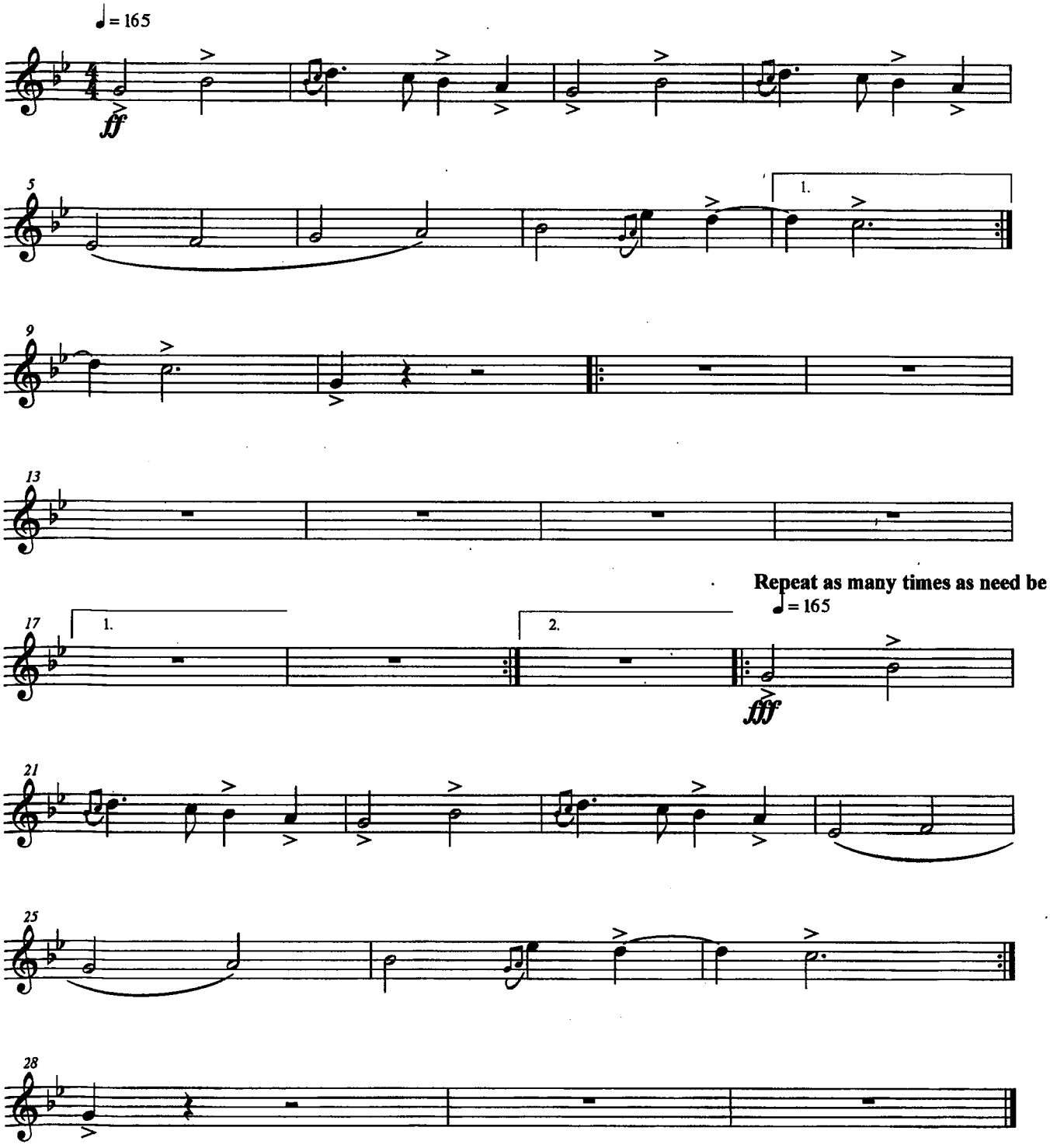

©

Tenor Saxophone

Ice Cream Man

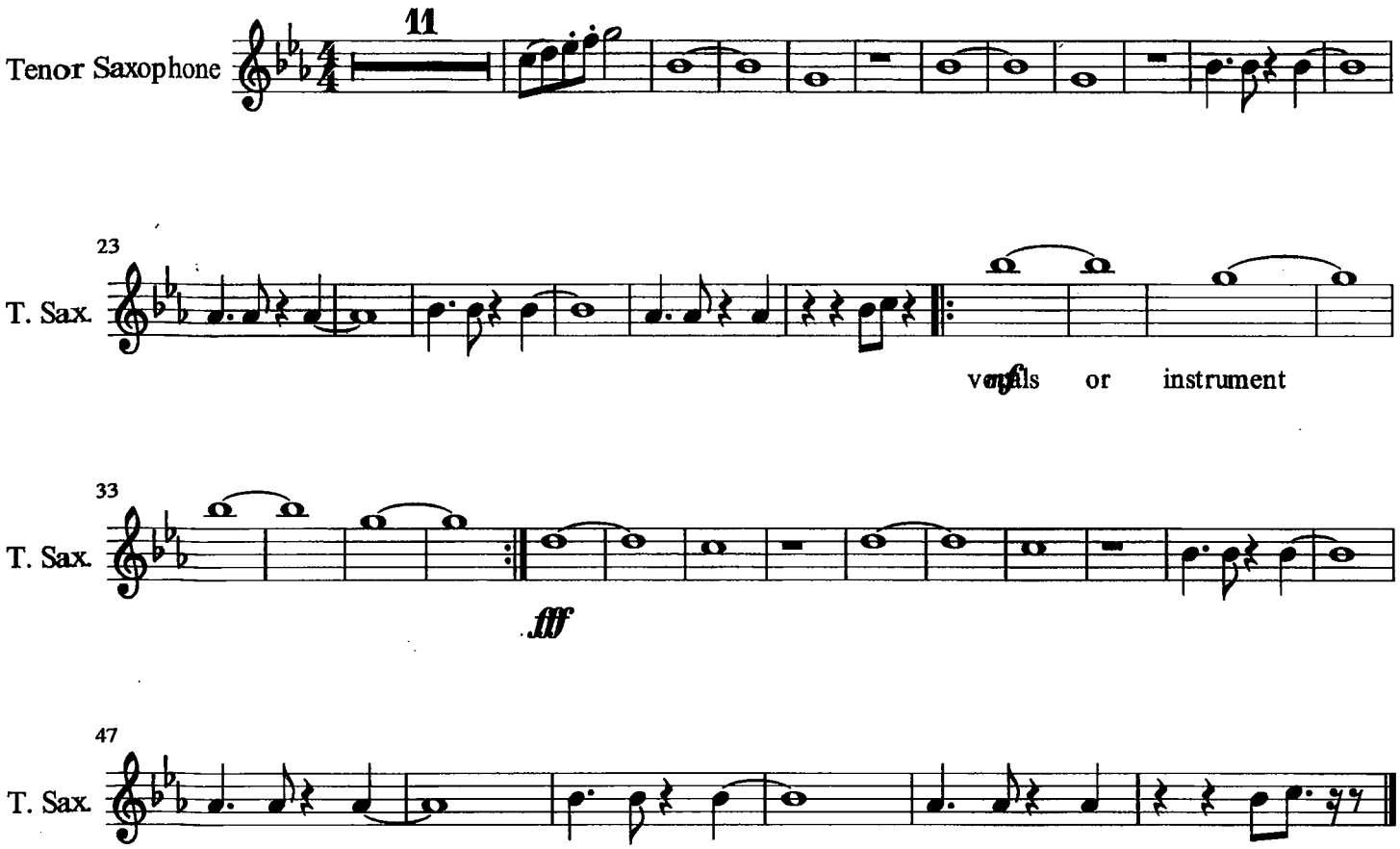

CL/TS/AP

BWE

PASS THE PEAS

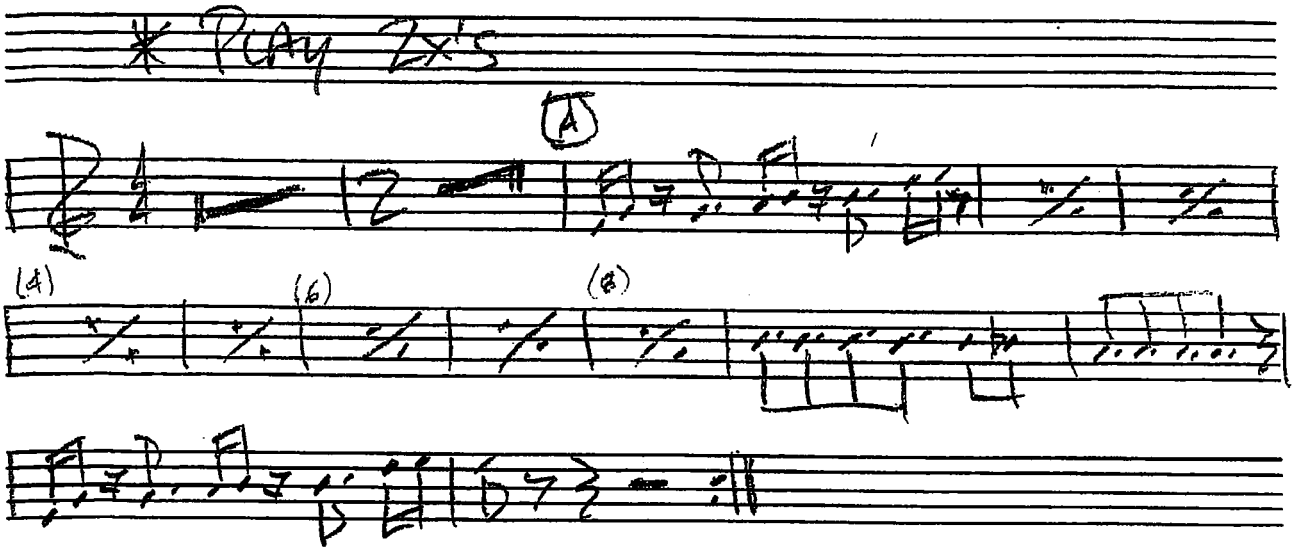

Recorded by EARTH, WIND & FIRE

IN THE STONE

Words and Music by MAURICE WHITE,
DAVID FOSTER and ALLEE WILLIS
Arranged by JAY BOCOOK
Percussion Arranged by WILL RAPP
Opt. Rhythm Section Arr. by PAUL LAVENDER

B♭ TENOR SAX

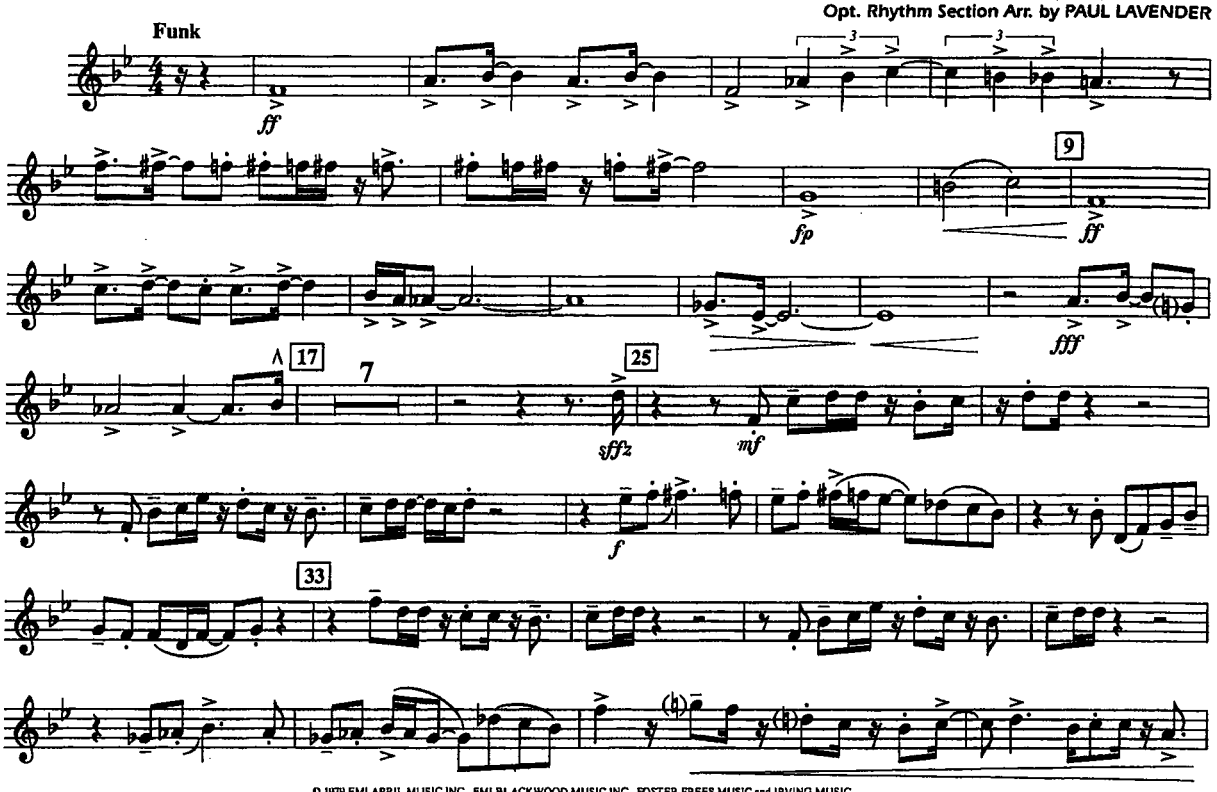

© 1979 EMI APRIL MUSIC INC., EMI BLACKWOOD MUSIC INC., FOSTER FREES MUSIC and IRVING MUSIC
This arrangement © 1996 EMI APRIL MUSIC INC., EMI BLACKWOOD MUSIC INC., FOSTER FREES MUSIC and IRVING MUSIC
All Rights Reserved International Copyright Secured Used by Permission

03744162

B♭ TENOR SAX

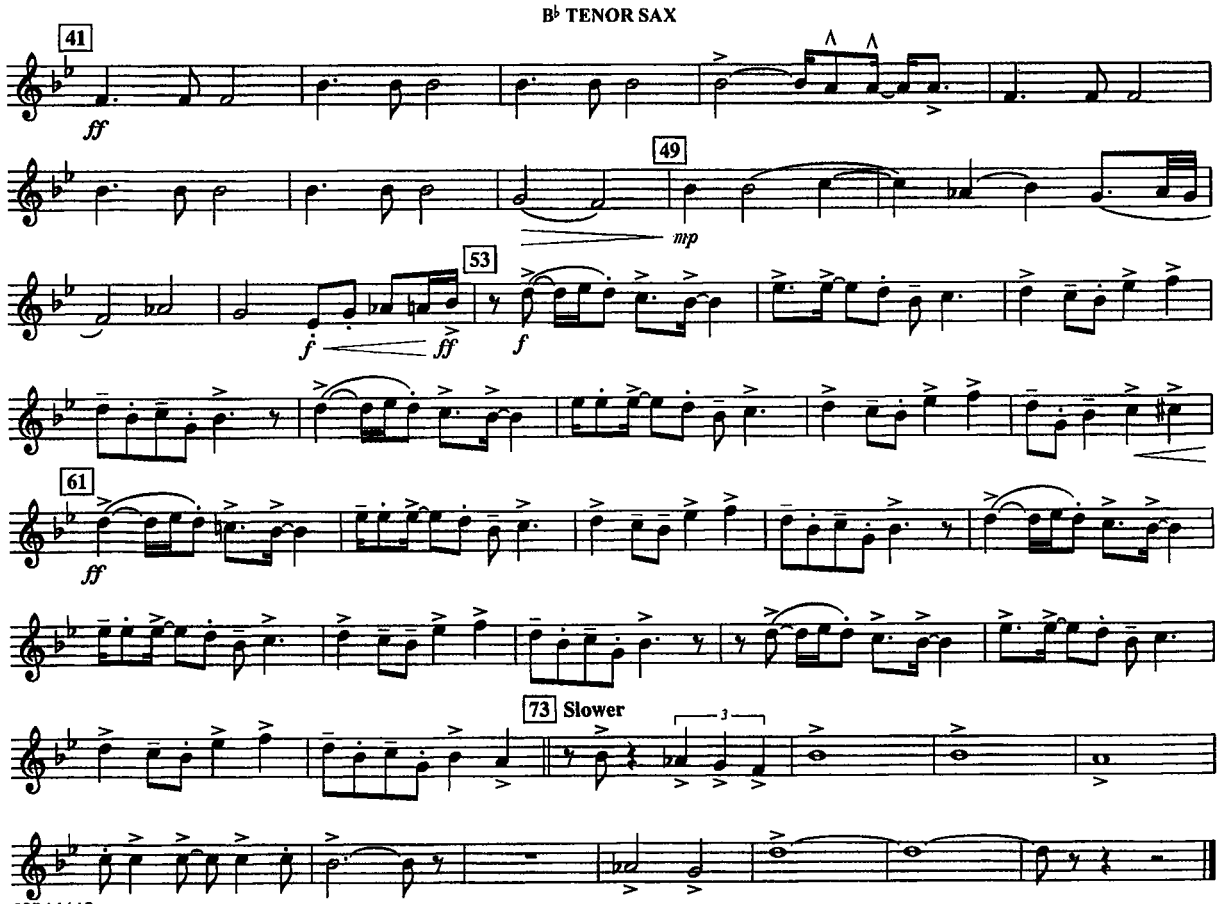

(1) Tenor Sax/Baritone T. C.

El Toro Caliente!

adapted by Scott Boerma

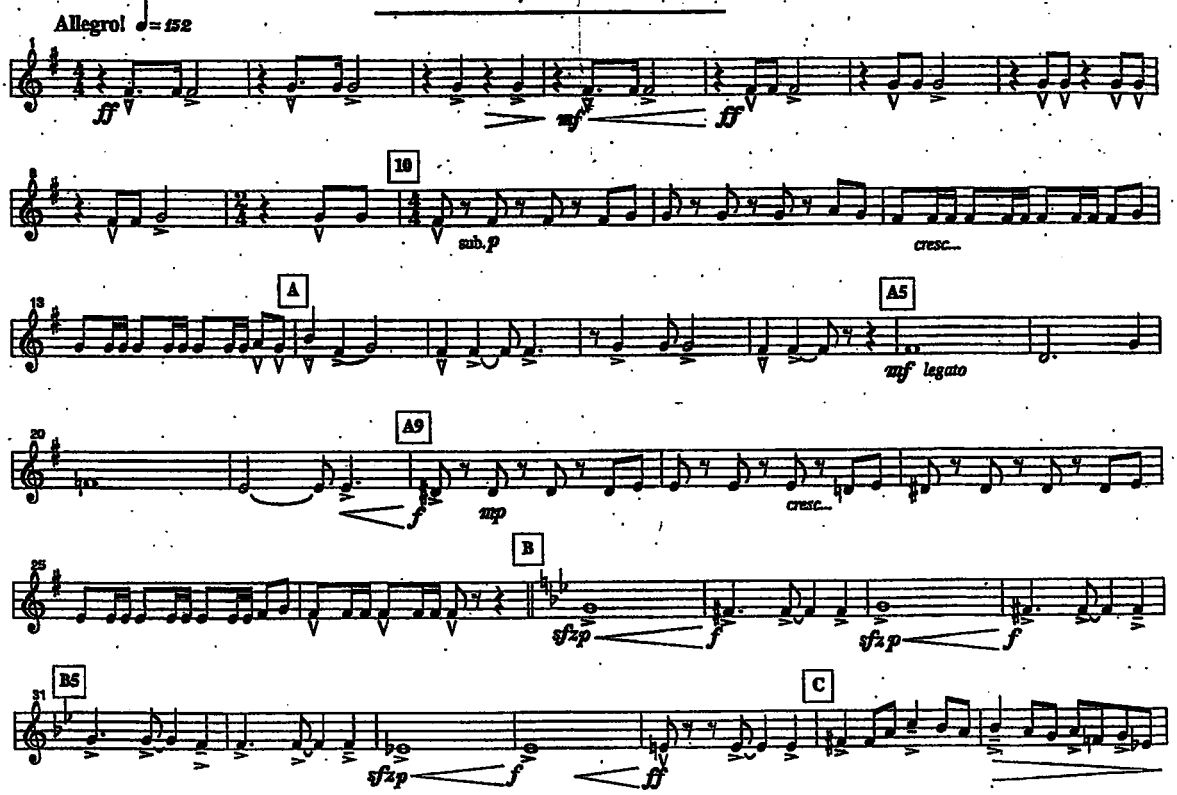

© 1997 Madison Music Works

(2) Tenor Sax/Baritone T. C.

El Toro Caliente

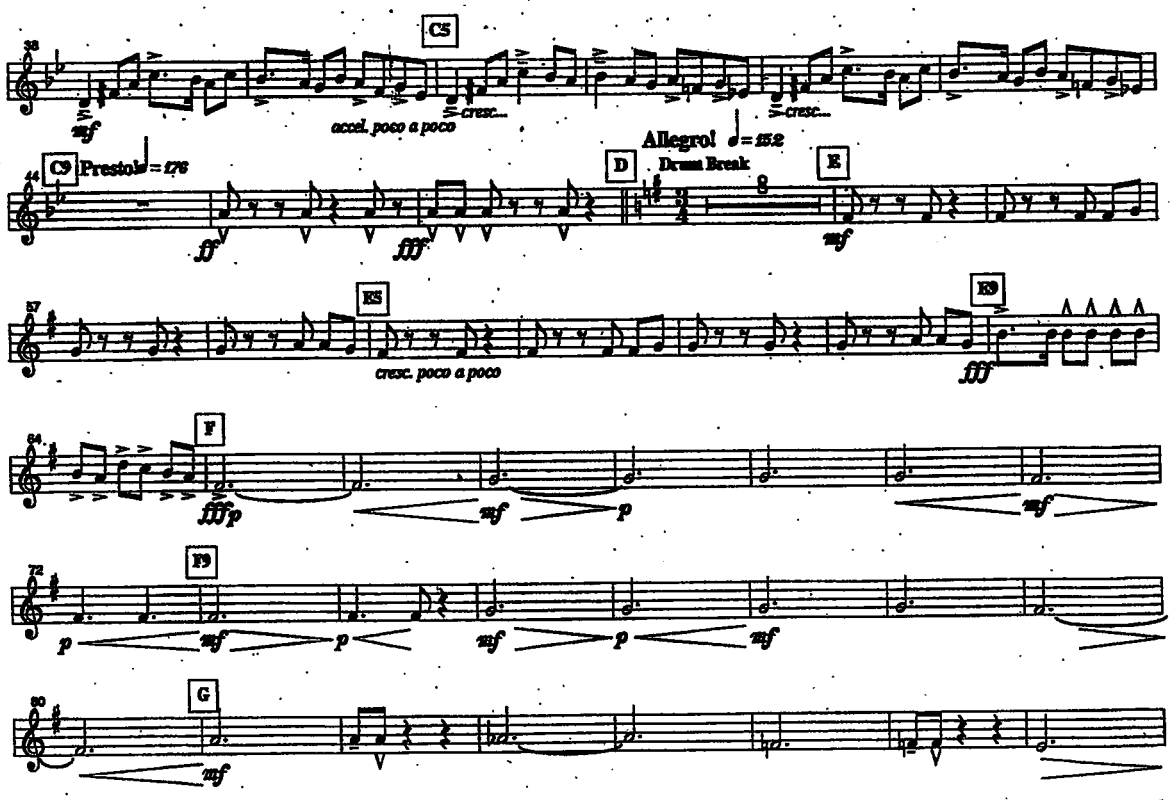

© 1997 Madison Music Works

(3)

Tenor Sax/Baritone T. C.

El Toro Caliente

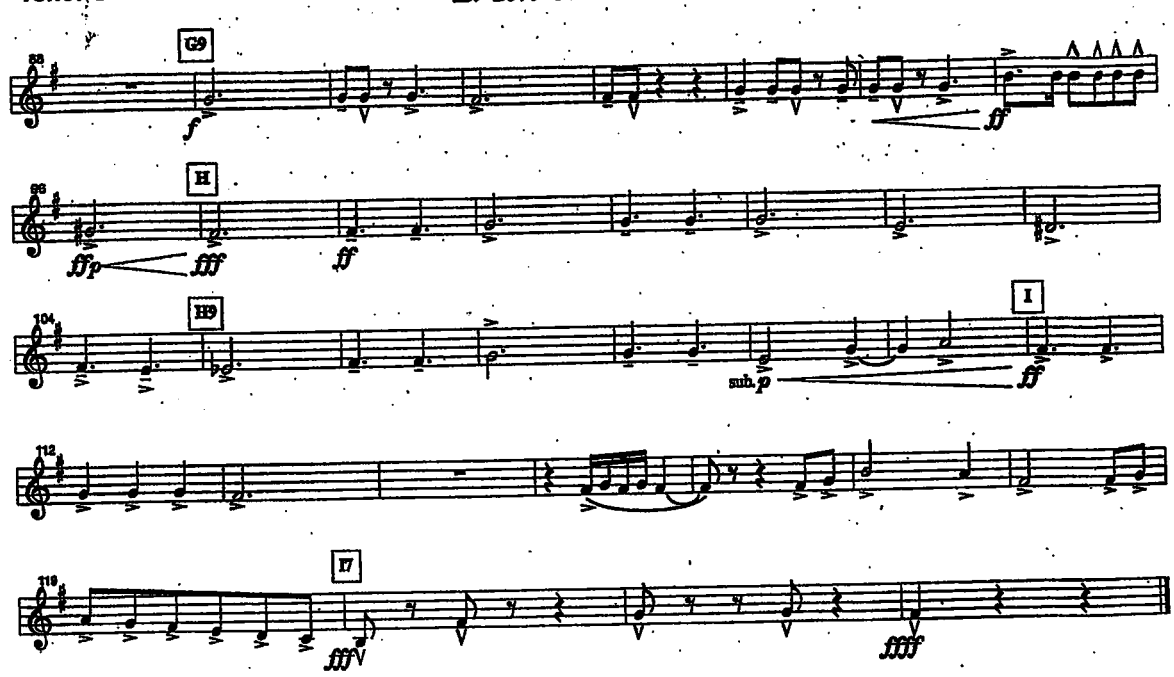

© 1997 Madison Music Works

HEY PACHUCO

Tenor Saxophone

FIUMB-2022

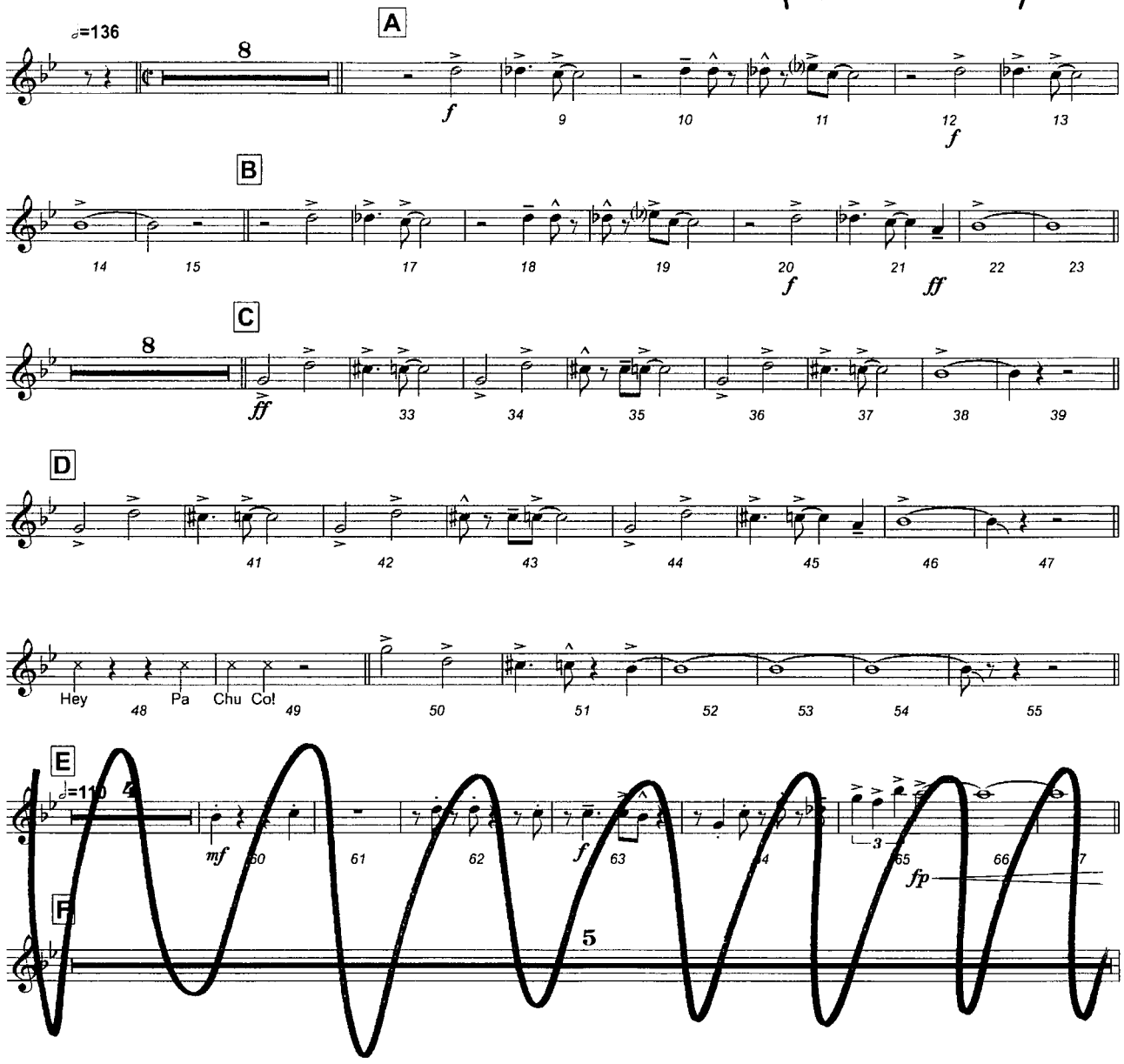

◆ ARRANGERS' ◆ PUBLISHING ◆ COMPANY ◆

Tenor Sax

HEY PACHUCO!

by EDWIN NICHOLS, JAMES ACHOR & DAVID DORAME
arranged by TOM WALLACE
percussion by TONY McCUTCHEN

Uptempo swing ♩= 272 / 𝅗𝅥= 136

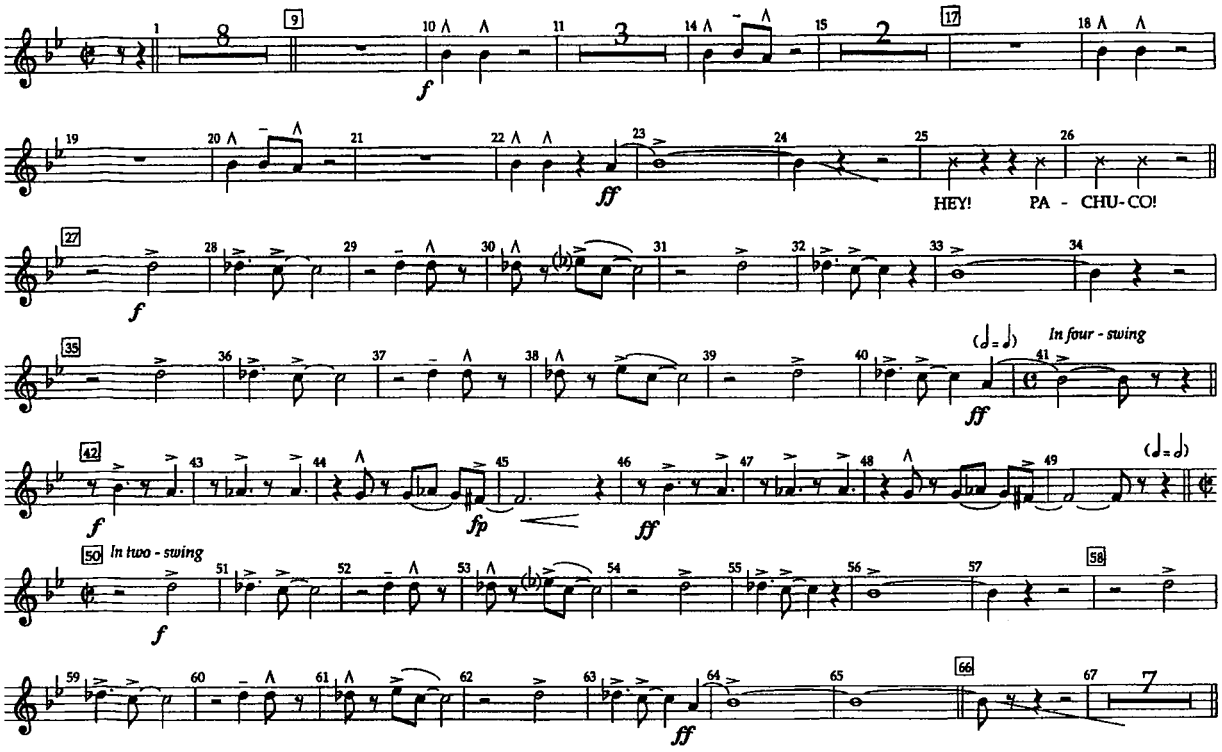

© Zip Gun Music (ASCAP), James Achor Music (ASCAP), Dorame Music (ASCAP)

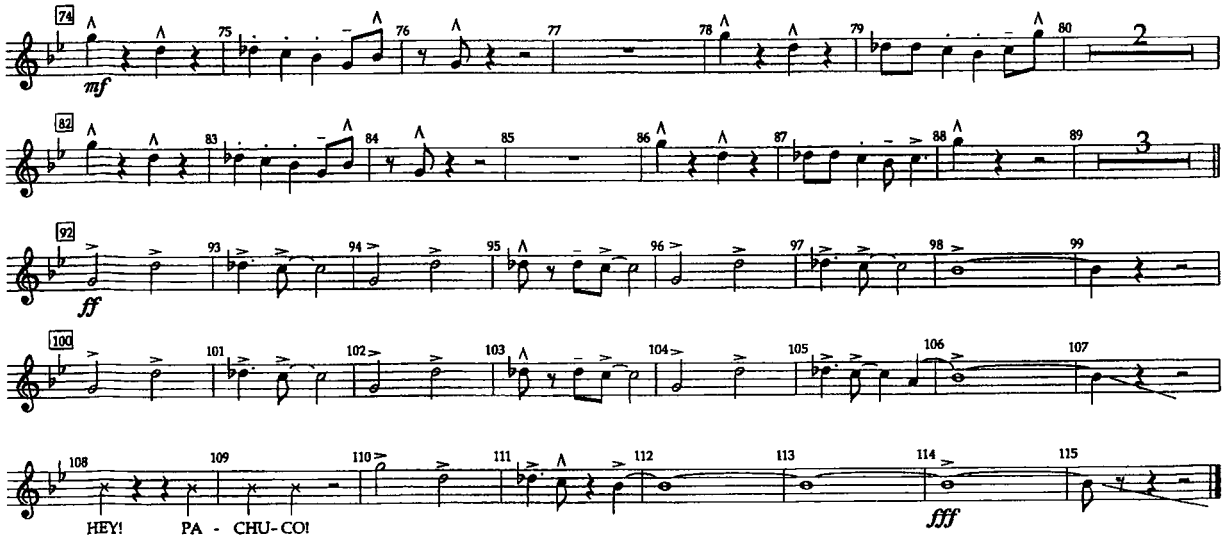

© Zip Gun Music (ASCAP), James Achor Music (ASCAP), Dorame Music (ASCAP)

◆ ARRANGERS ◆ PUBLISHING ◆ COMPANY ◆

Tenor Sax

DAFT PUNK MEDLEY

arranged by TOM WALLACE
percussion by TONY McCUTCHEN

French house dance-pop ♩ = 136

"Technologic"

mf sneak breathe

"One More Time"

"Get Lucky"

TECHNOLOGIC
Words and Music by THOMAS BANGALTER and GUY CHRISTO
Copyright © 2005 by Imagem London Ltd.
This arrangement Copyright © 2014 by Imagem London Inc.
All Rights in the U.S. and Canada Administered by Universal Music - Z Songs
International Copyright Secured All Rights Reserved
Reprinted by Permission of Hal Leonard Corporation

GET LUCKY
Words and Music by THOMAS BANGALTER, GUY MANUEL HOMEM CHRISTO, PHARRELL WILLIAMS and NILE RODGERS
Copyright © 2013 Imagem CV, EMI April Music Inc., More Water From Nazareth and XLC Music
This arrangement Copyright © 2014 Imagem CV, EMI April Music Inc., More Water From Nazareth and XLC Music
All Rights for More Water From Nazareth Controlled and Administered by EMI April Music inc
All Rights for XLC Music Administered by Sony/ATV Music Publishing LLC, 8 Music Square West, Nashville, TN 37203
All Rights Reserved Used by Permission
Reprinted by Permission of Hal Leonard Corporation

HARDER, BETTER, FASTER, STRONGER
Words and Music by THOMAS BANGALTER, GUY-MANUEL DE HOMEM-CHRISTO and EDWIN BIRDSONG
Copyright © 2001 by Daft Life Ltd., Edwin Birdsong Music and WB Music Corp.
This arrangement Copyright © 2014 by Daft Life Ltd., Edwin Birdsong Music and WB Music Corp.
All Rights for Daft Life Ltd. in the U.S. and Canada Administered by Universal Music - Z Tunes LLC
International Copyright Secured All Rights Reserved
Reprinted by Permission of Hal Leonard Corporation

ONE MORE TIME
Words and Music by ANTHONY MOORE, THOMAS BANGALTER and GUY MANUEL HOMEM CHRISTO
Copyright © 2000 Daft Life Ltd. and Thuff Tony Music
This arrangement Copyright © 2014 Daft Life Ltd. and Thuff Tony Music
All Rights for Daft Life Ltd. in the U.S. and Canada Administered by Universal - Z Songs
All Rights for Thuff Tony Music in the U.S. and Canada Administered by Reach Music Songs
International Copyright Secured All Rights Reserved
Reprinted by Permission of Hal Leonard Corporation

DIGITAL LOVE
Words and Music by THOMAS BANGALTER, GEORGE DUKE, GUY MANUEL HOMEM CHRISTO and CARLOS R. SOSA
Copyright © 2001 Daft Life Ltd., X-Mix Prod., Inc. and Mycenae Music Music Publishing Co.
This arrangement Copyright © 2014 Daft Life Ltd., X-Mix Prod., Inc. and Mycenae Music Music Publishing Co.
All Rights for Daft Life Ltd. and X-Mix Prod., Inc. in the U.S. and Canada Controlled and Administered by Universal Music - Z Songs
All Rights for Mycenae Music Publishing Co. Controlled and Administered by Universal Music Corp.
International Copyright Secured All Rights Reserved
Reprinted by Permission of Hal Leonard Corporation

"Digital Love"

"Harder, Better, Faster, Stronger"

("One More Time")

sub. p

("Get Lucky")

("One More Time")

WHEN A MAN LOVES A WOMAN

E♭ ALTO SAXOPHONE

Words and Music by
CALVIN LEWIS and ANDREW WRIGHT
Arranged by WAYNE DOWNEY Percussion by DAVE GLYDE

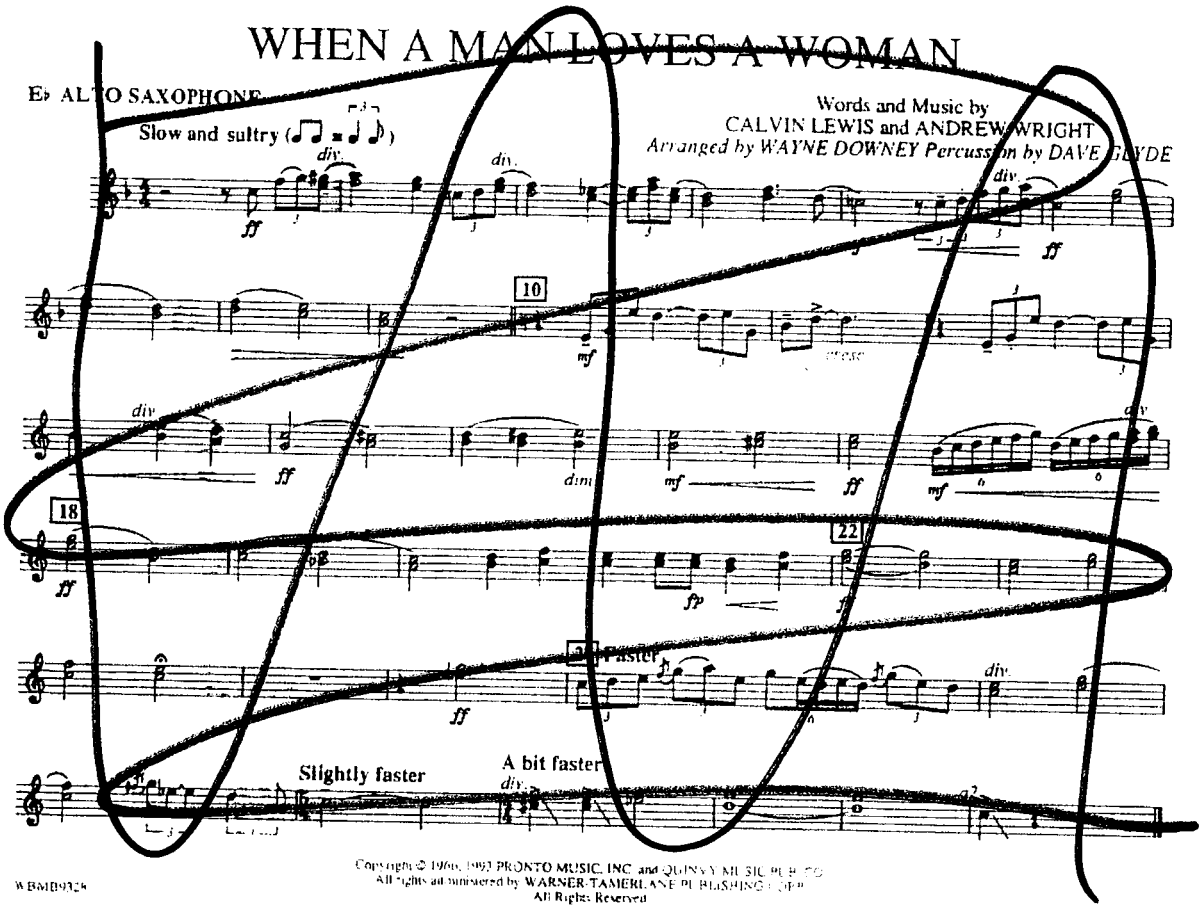

Copyright © 1966, 1993 PRONTO MUSIC, INC. and QUINVY MUSIC PUB. CO.
All rights administered by WARNER-TAMERLANE PUBLISHING CORP.
All Rights Reserved

WBMB0328

WHEN A MAN LOVES A WOMAN

B♭ TENOR SAXOPHONE/ BARITONE T.C.

Words and Music by
CALVIN LEWIS and ANDREW WRIGHT
Arranged by WAYNE DOWNEY Percussion by DAVE GLYDE

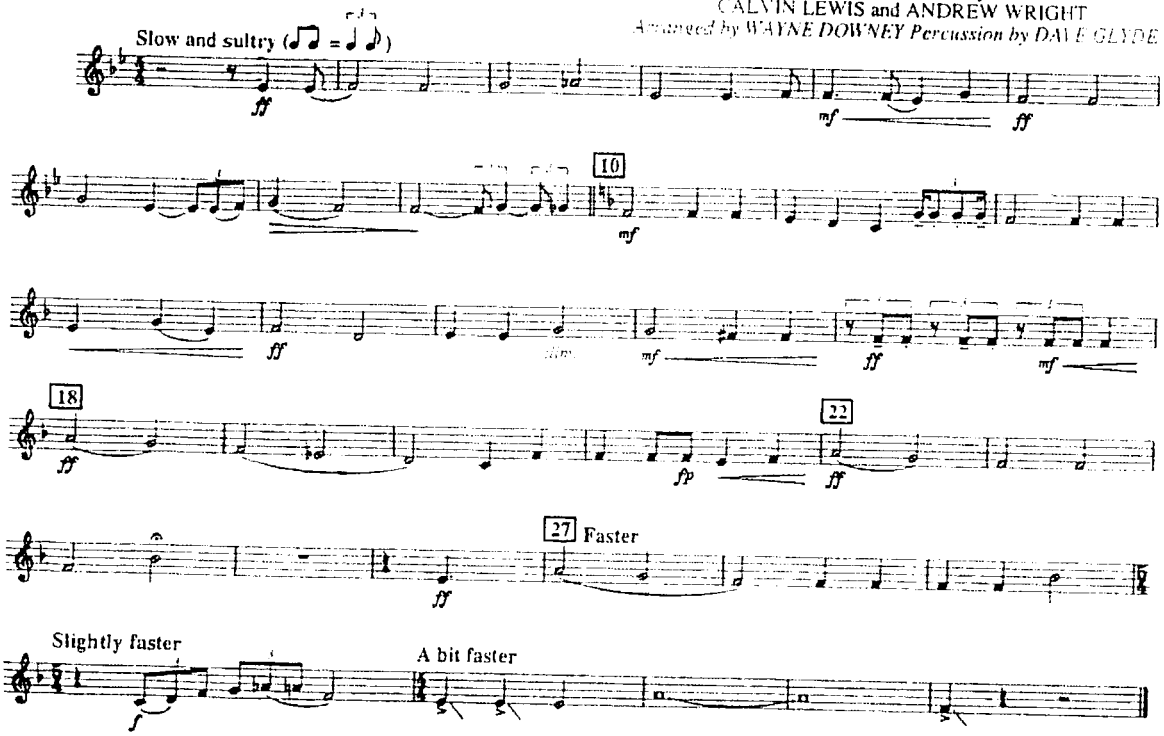

Copyright © 1966, 1993 PRONTO MUSIC, INC. and QUINVY MUSIC PUB. CO.
All rights administered by WARNER-TAMERLANE PUBLISHING CORP.
All Rights Reserved

WBMB0328