*Wertheim*

# FIU Marching Band Fall 2023

## Music Packet

# PICCOLO

*Wertheim*

# FIU Marching Band Fall 2023

## Warm-ups

# PICCOLO

♦ ARRANGERS' ♦ PUBLISHING ♦ COMPANY ♦

Flute 1

# MAXIMUM STRENGTH WARMUP

GARY P. GILROY

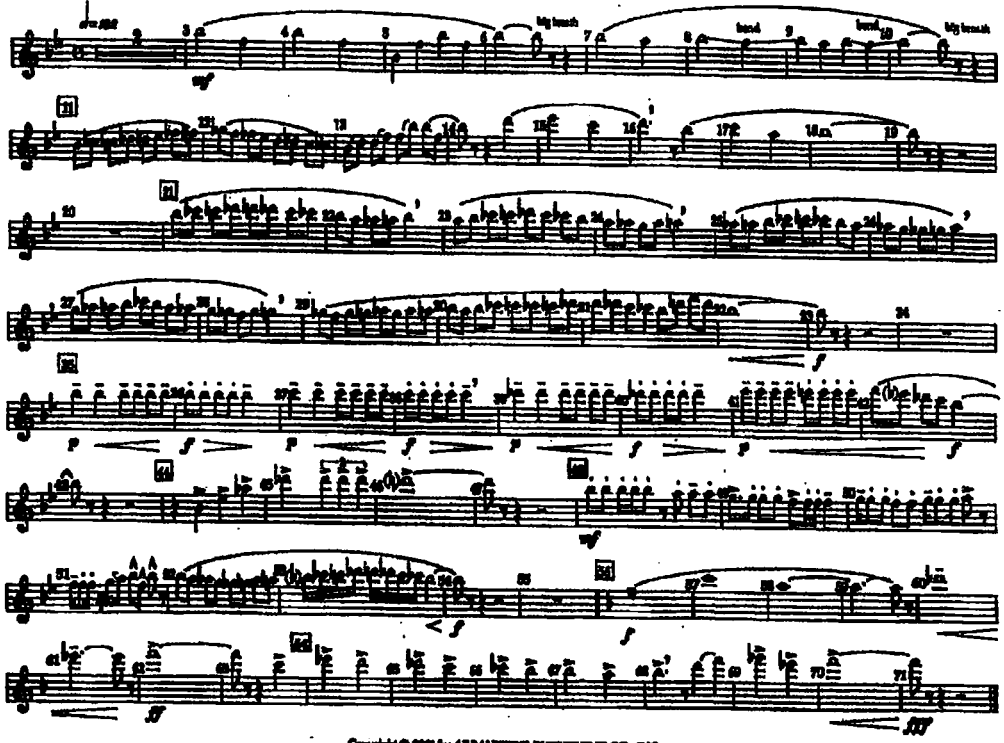

Copyright © 2001 by ARRANGERS' PUBLISHING CO., INC.
International © Secured Made in U.S.A. All Rights Reserved

♦ ARRANGERS' ♦ PUBLISHING ♦ COMPANY ♦

Flute 1

MAXIMUM STRENGTH WARMUP

GARY P. GILROY

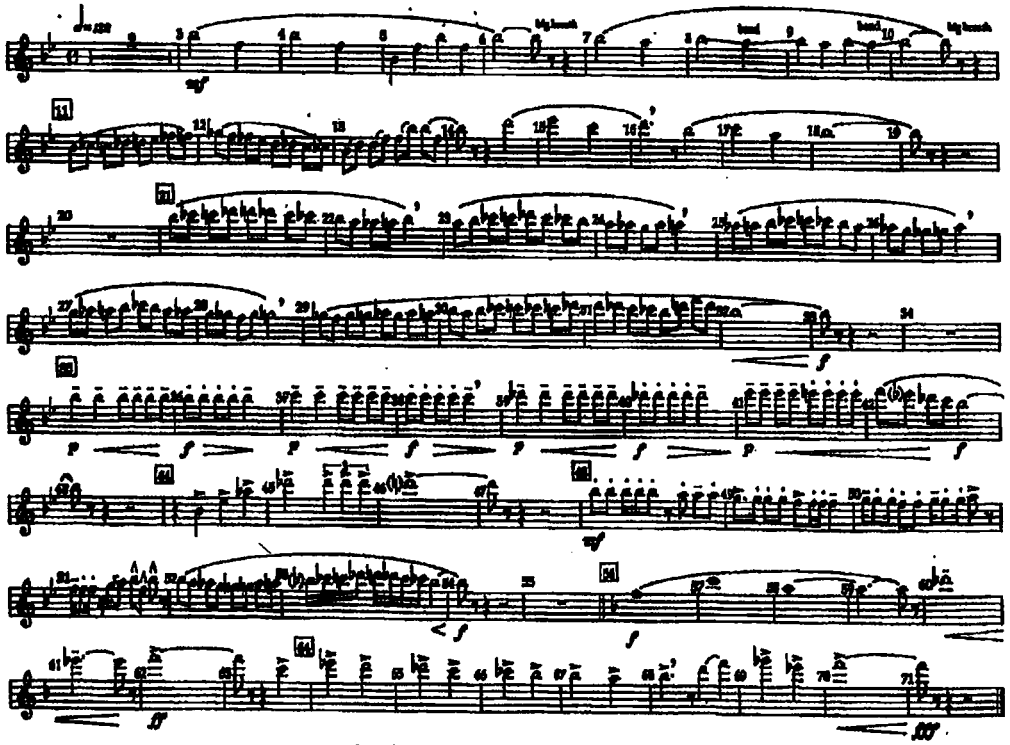

Copyright © 2001 by ARRANGERS' PUBLISHING CO., INC.
International © Secured Made in U.S.A. All Rights Reserved

PICC

## B♭ MAJOR WARM-UP

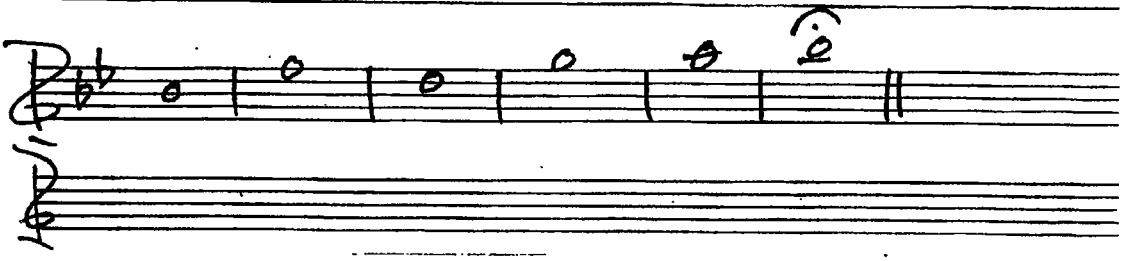

## BLUE COATS WARM-UP/TUNE

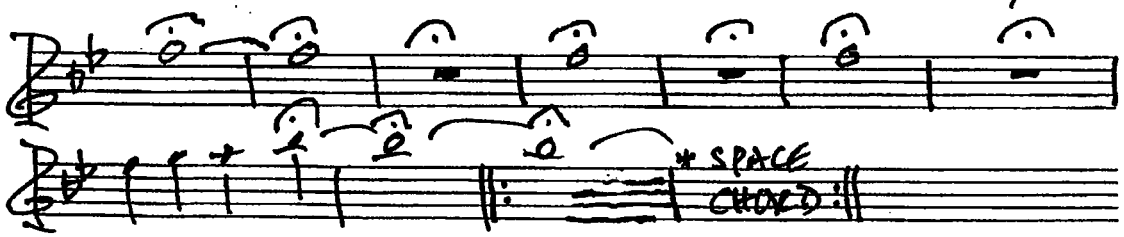


CLAR.

## B♭ MAJOR WARM-UP

## BLUE COATS WARM-UP/TUNE

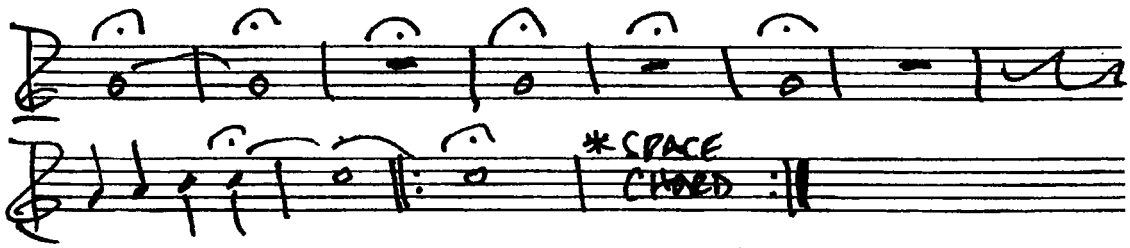

*Wertheim*

# FIU Marching Band Fall 2023

## *PREGAME MUSIC*

# PICCOLO

FLUTE

# FIU SAMBA

Carl Strommen
ASCAP

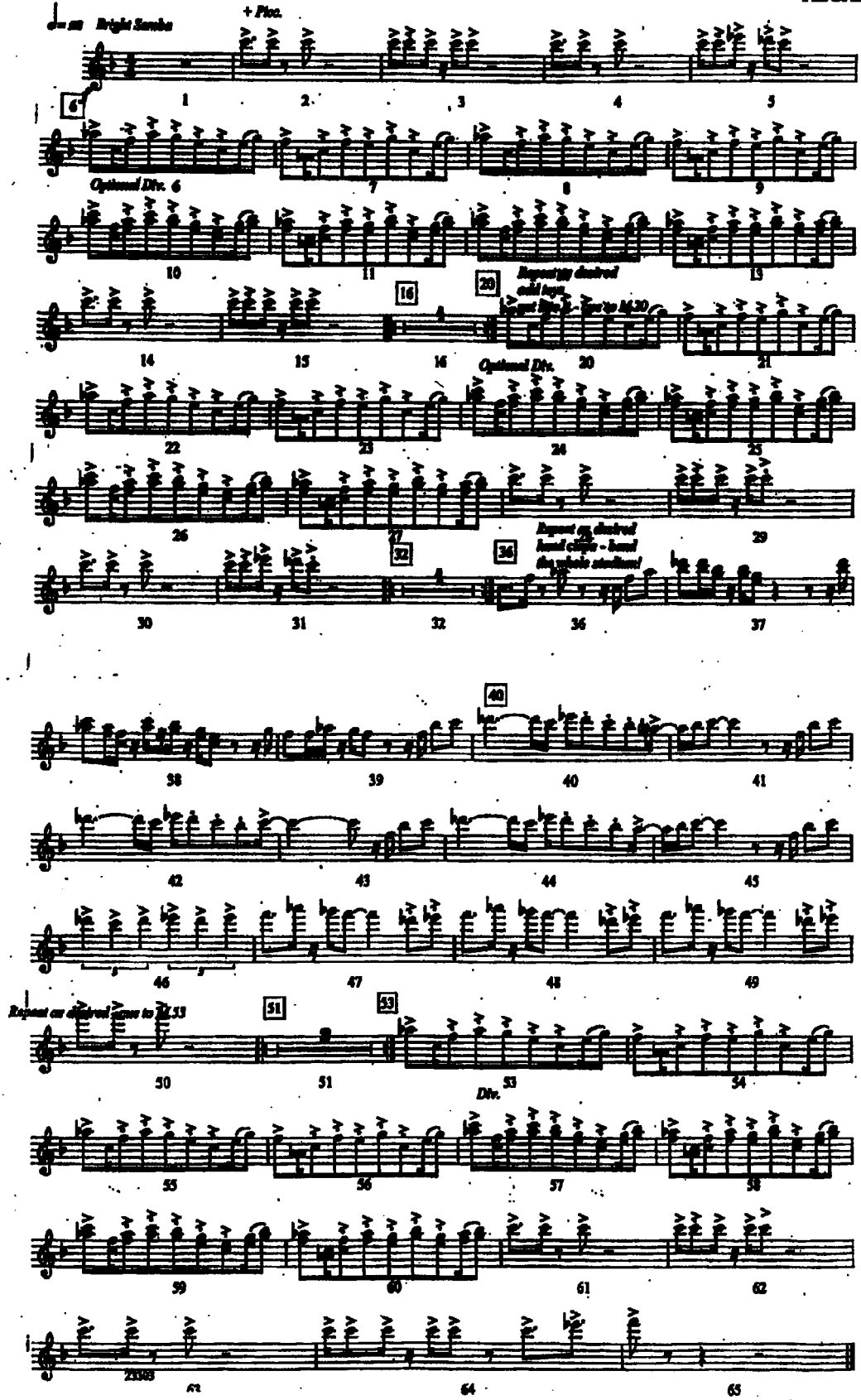

Flute

# FIU Alma Mater (2012)

Carl Strommen/Belinda Gunn

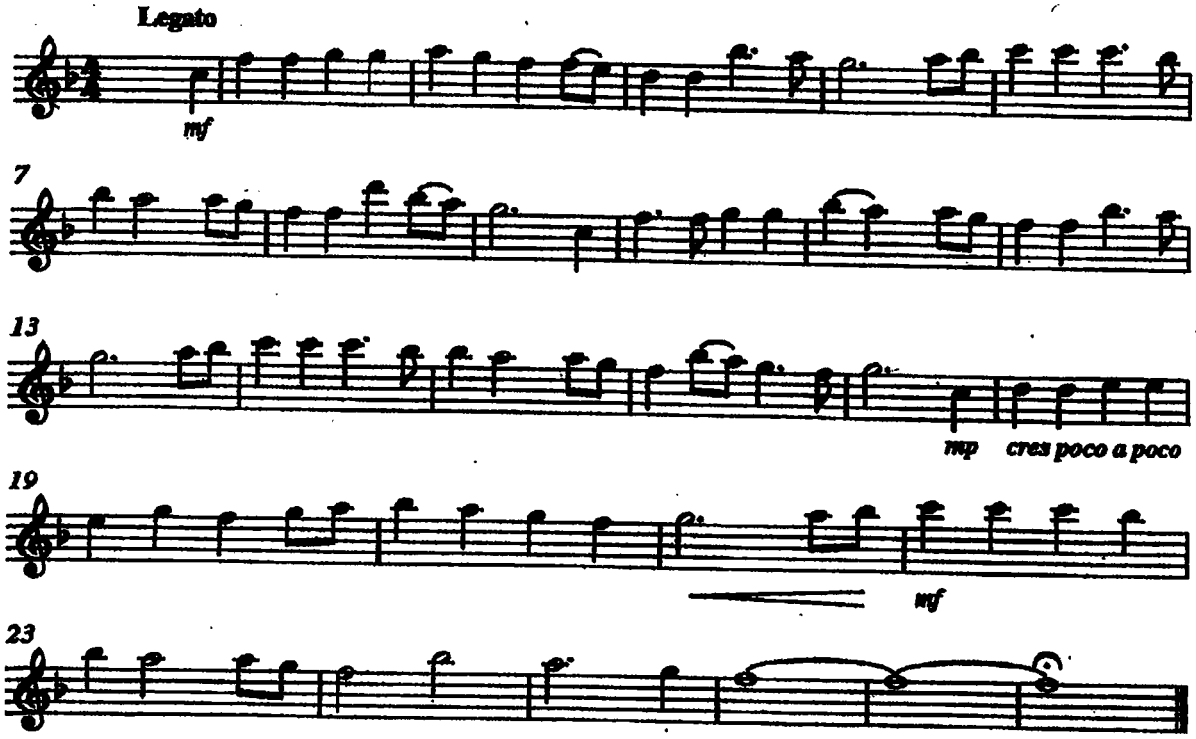

Piccolo/Flute

U.S. ARMED FORCES EDITION

# UNITED STATES OF AMERICA

## (STAR SPANGLED BANNER)

Francis Scott Key
John Stafford Smith

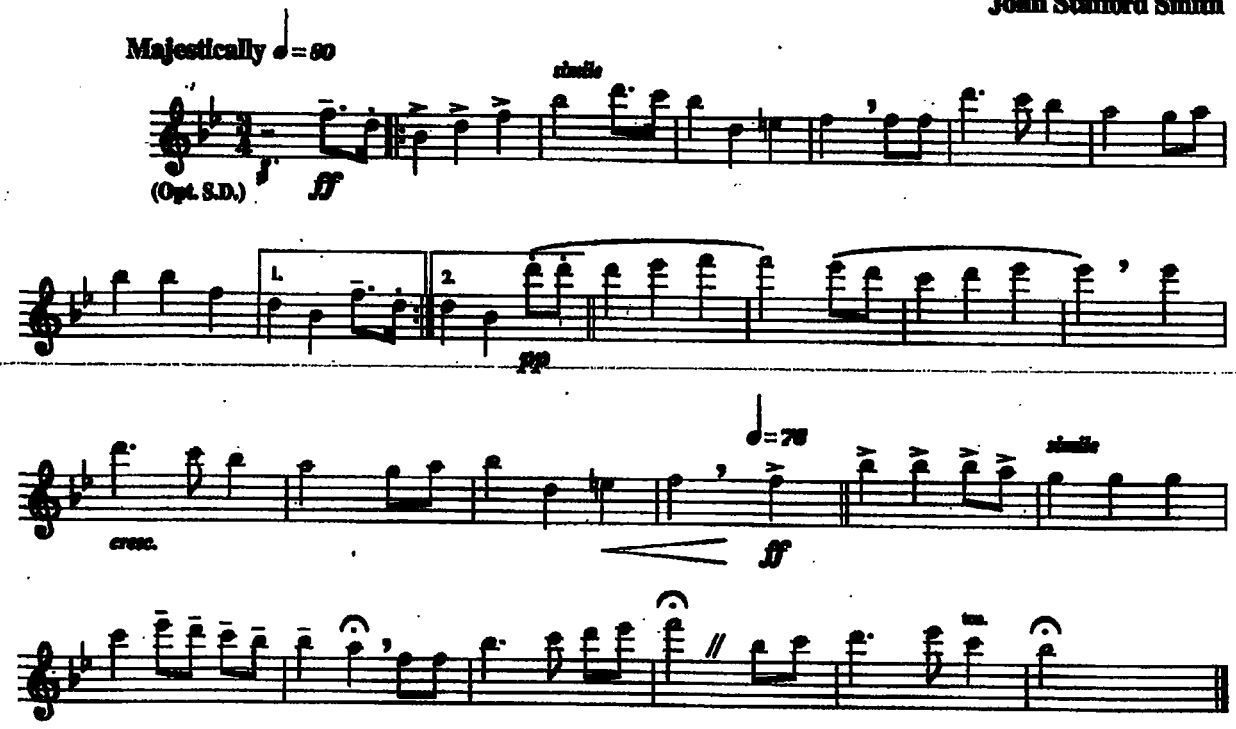


Prepared for use by the U.S. Armed Forces
(Supercedes all previous editions)

MAY 97

Piccolo

# Go FIU

Florida International University Fight Song

Jim Hacker

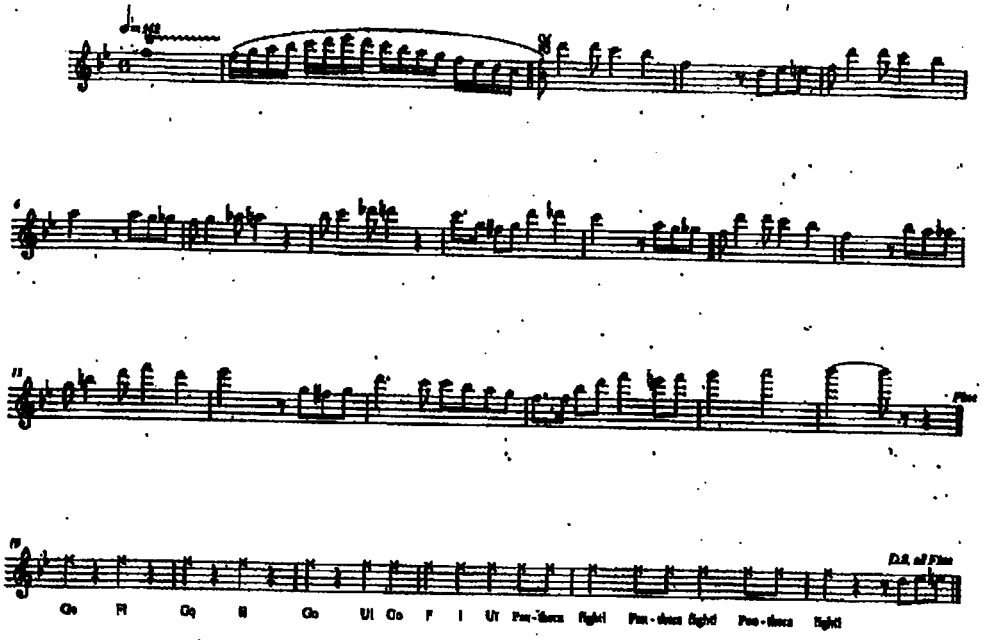

*Wertheim*

# FIU Marching Band Fall 2023

*SHORTS*

# PICCOLO

# GRUV JAMZ

**(A Collection including: 1. Uh Oh • 2. The Groovelline • 3. Get Ready • 4. Soul Limbo)**

Words and Music by
DALLAS AUSTIN and KANDACE BURRUSS
Arranged by MICHAEL SWEENEY
Perc. Arr. by WILL RAPP

**1.** Fast Funk

Play 2nd time only

1., 2.

3.

7 Sing

Uh Oh Uh Oh Uh Oh Uh Oh

11 Play

Words and Music by
ROD TEMPERTON
Arranged by MICHAEL SWEENEY
Perc. Arr. by WILL RAPP

**2.** Moderate Funk

Sing (falsetto)

Whoo_ Whoo_ Whoo_ Whoo_ Whoo_ Whoo_

11 Play

© 2002 EMI BLACKWOOD MUSIC INC., CYPTRON MUSIC INC., EMI APRIL MUSIC INC., AIR CONTROL MUSIC, KANDACY MUSIC, FOX FILM CORPORATION and TCF MUSIC PUBLISHING
This arrangement Copyright © 2003 EMI BLACKWOOD MUSIC INC., CYPTRON MUSIC INC., EMI APRIL MUSIC INC., AIR CONTROL MUSIC, KANDACY MUSIC, FOX FILM CORPORATION and TCF MUSIC PUBLISHING
All Rights for CYPTRON MUSIC INC. Controlled and Administered by EMI BLACKWOOD MUSIC INC.
All Rights for AIR CONTROL MUSIC and KANDACY MUSIC Controlled and Administered by EMI APRIL MUSIC INC.
All Rights Reserved International Copyright Secured Used by Permission

Copyright © 1978 RODSONGS
This arrangement Copyright © 2003 RODSONGS
All Rights Administered by ALMO MUSIC CORP.
All Rights Reserved Used by Permission





Words and Music by
WILLIAM "SMOKEY" ROBINSON
Arranged by MICHAEL SWEENEY
Perc. Arr. by WILL RAPP

**3.** Fast Rock

2 5

mf f ff

SOUL LIMBO

Words and Music by BOOKER T. JONES, DUCK DUNN, STEVE CROPPER and AL JACKSON, JR.
Arranged by MICHAEL SWEENEY
Perc. Arr. by WILL RAPP

**4.** Lively

2 5

f

© 1966, 1971 (Renewed 1994, 1999) JOBETE MUSIC CO., INC.
This arrangement © 2003 JOBETE MUSIC CO., INC.
All Rights Controlled and Administered by EMI APRIL MUSIC INC.
All Rights Reserved International Copyright Secured Used by Permission

Copyright © 1968 IRVING MUSIC, INC. and AL JACKSON JR. MUSIC (BMI)/Administered by BUG MUSIC
Copyright Renewed
This arrangement Copyright © 2003 IRVING MUSIC, INC. and AL JACKSON JR. MUSIC (BMI)/Administered by BUG MUSIC
All Rights Reserved Used by Permission

# All I Do Is Win

Flute
*approx. :33 seconds*

DJ Khaled
arr. arr. Patrick M. McCarty

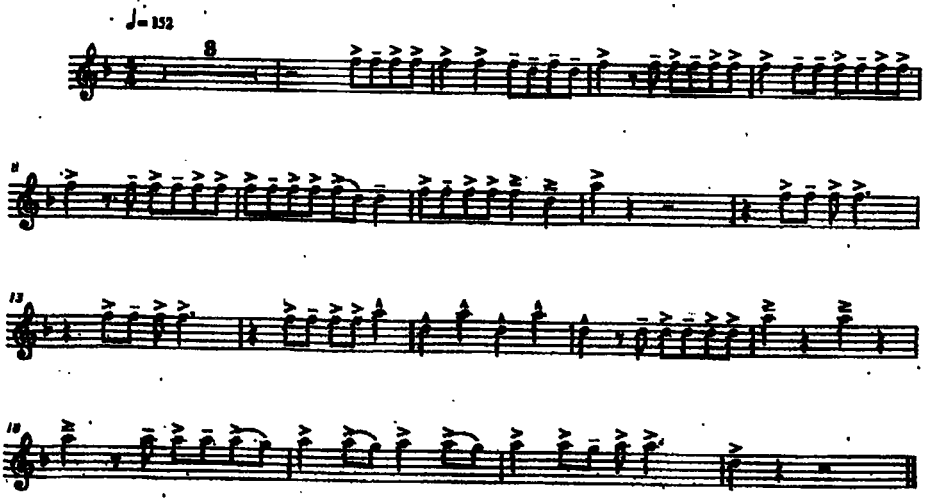


Piccolo

*From: "Kanye West-My Beautiful Dark Twisted Fantasy"*

# All Of The Lights

Kanye West, Jeffrey Bhasker

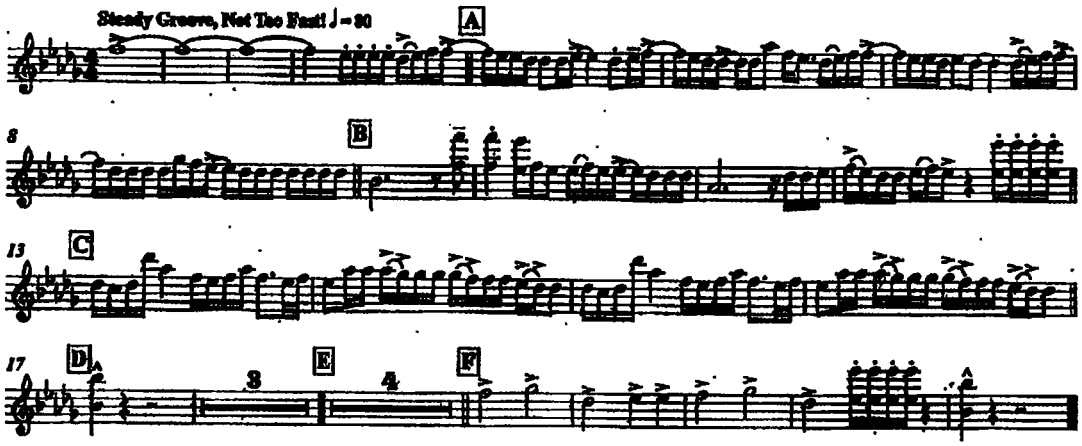


Copyright © 2011 Jabriel Ix Myne

Piccolo

# Eye of the Panther '08

arr. Jason Cochrac

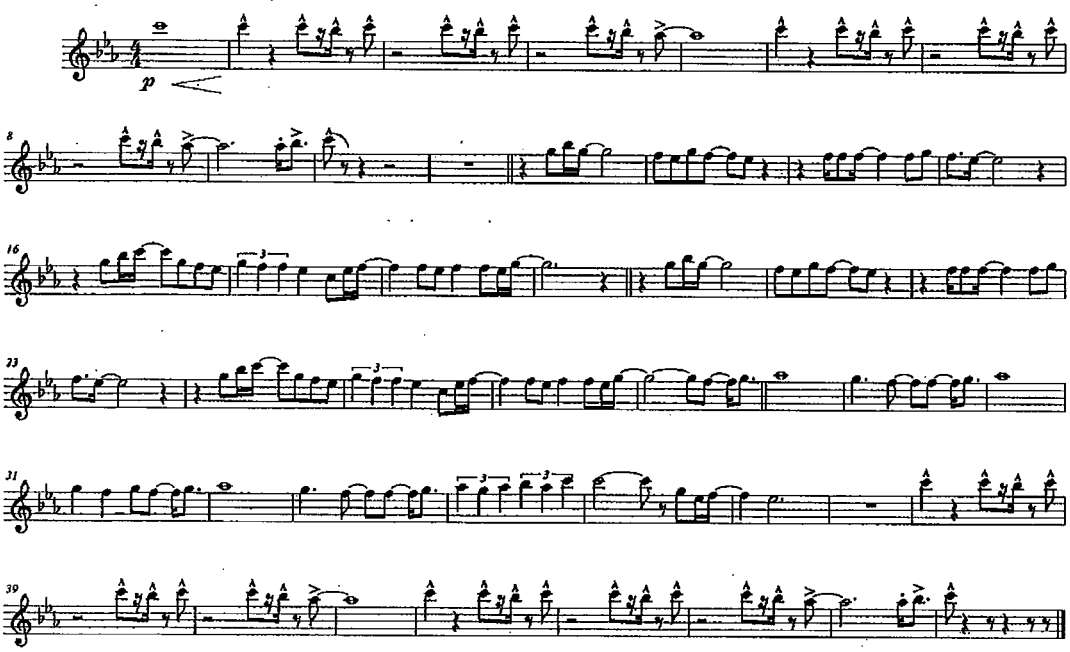

FLUTE/PICC.

# THE HEY SONG

Shuffle Rock

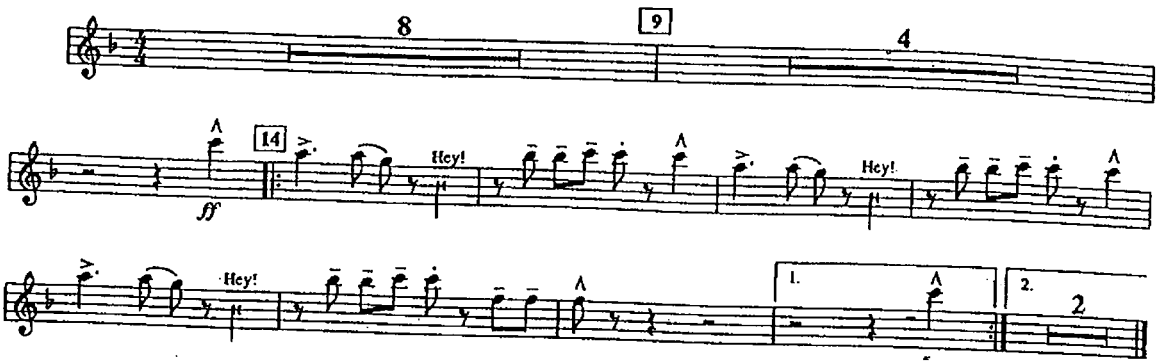


CLARINET 1

# THE HEY SONG

Shuffle Rock

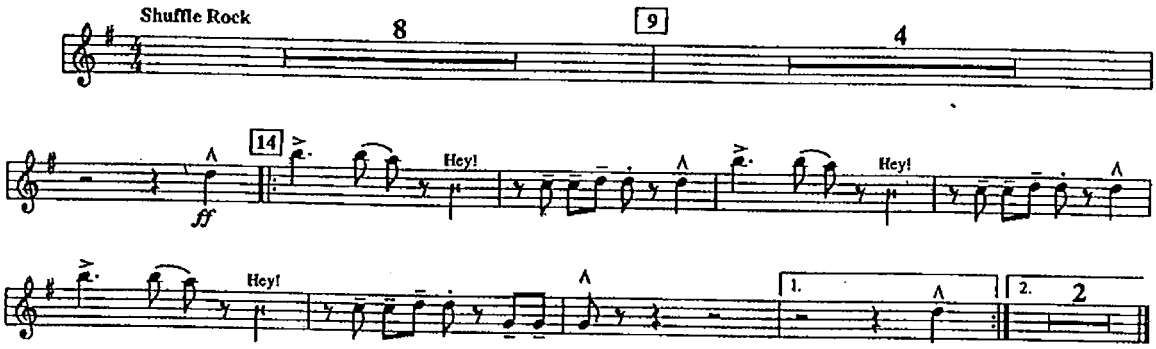


CLARINET 2

# THE HEY SONG

Shuffle Rock

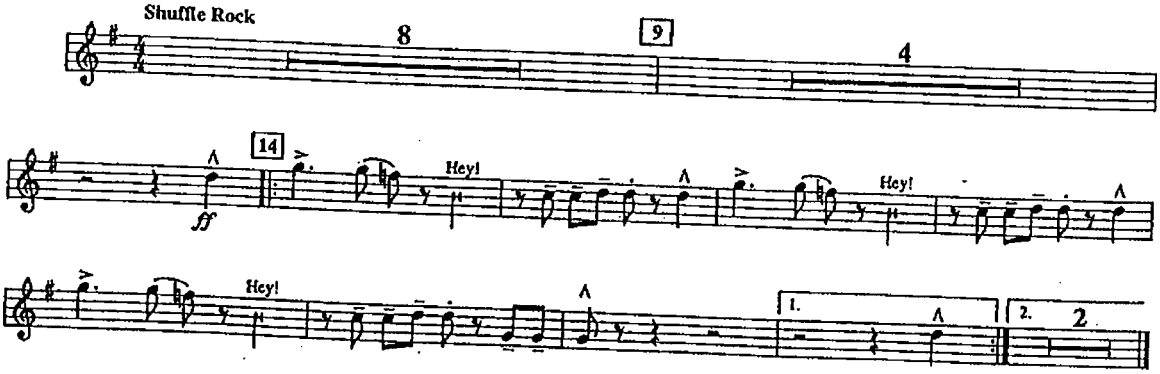

# Hip Hop Medley

Flute

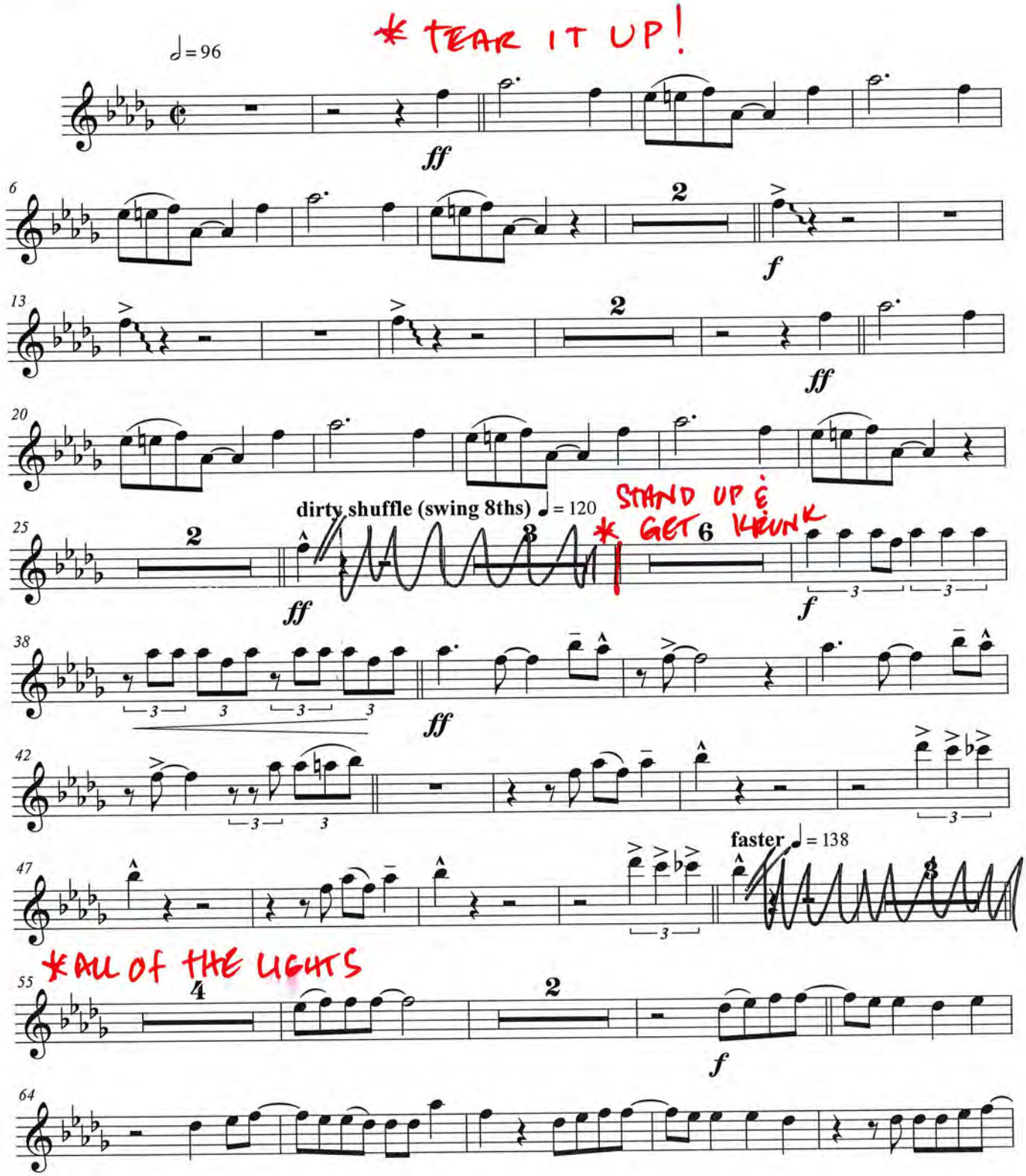

FLUTE

(2)



Hip Hop Medley

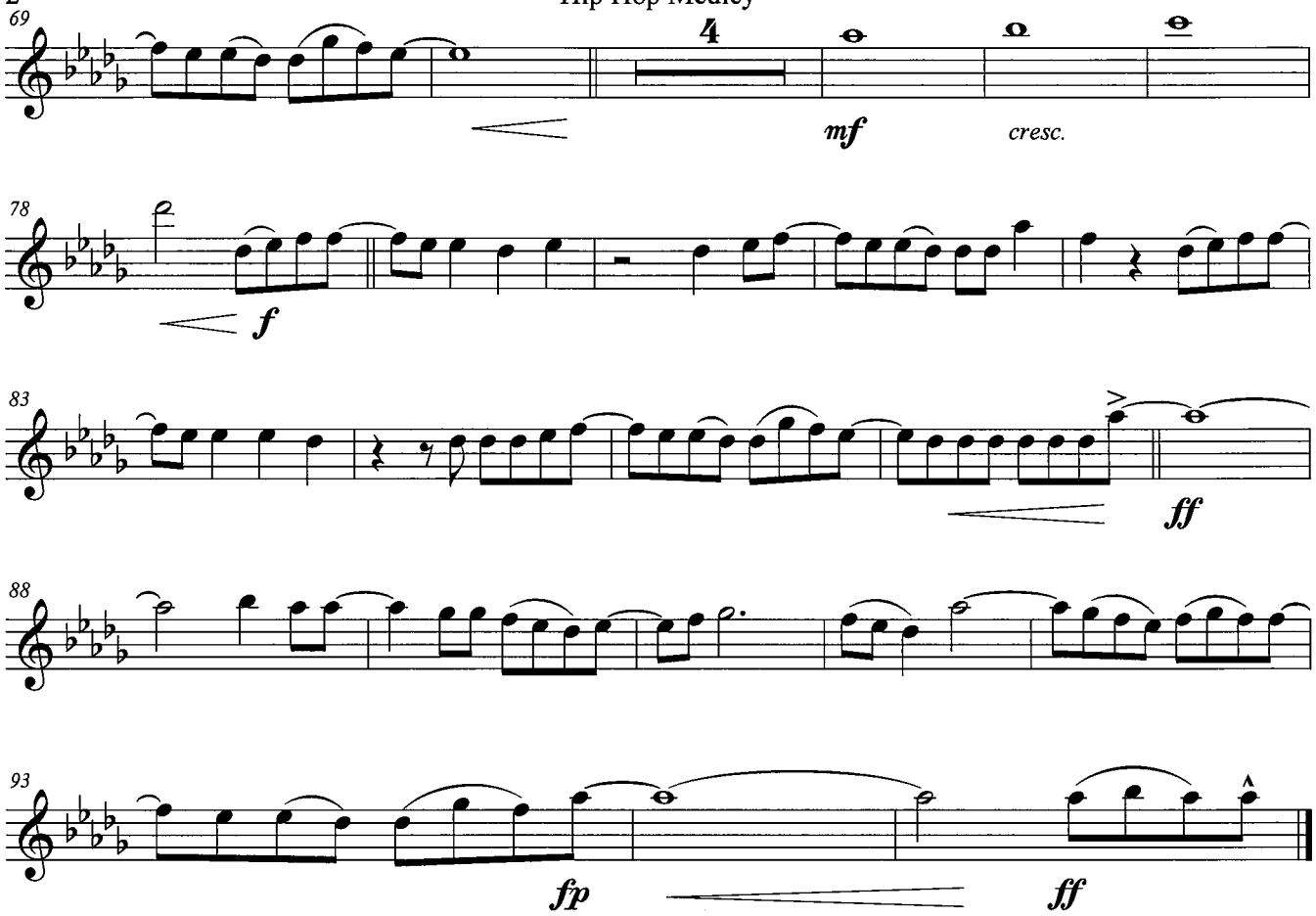

Flute

Recorded by ZOMBIE NATION

# KERNKRAFT 400

Words and Music by
EMANUEL GUENTHER
and FLORIAN SENFTER
Arranged by PAUL MURTHA

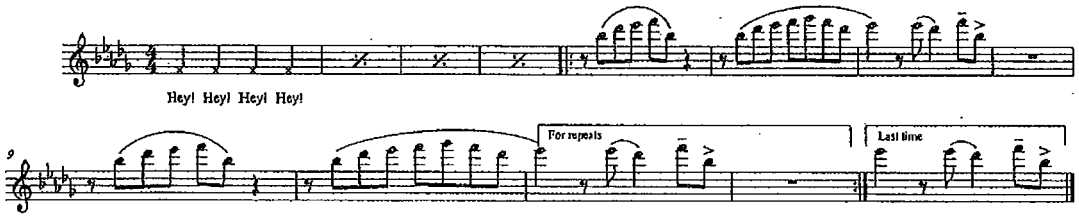


2007 EDITIONS ANTENNA MUSIK, WONDER WORLD MUSIC PUBLISHING and EDITIONS GIGOLO

Piccolo

# POWER

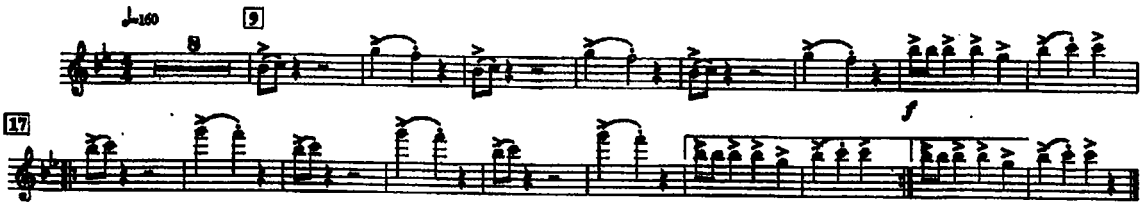


COPYRIGHT © 2017-2018

Piccolo

# Swag Surfin'

*(Show info)*

*ReArranged by: Michael Kawalya*

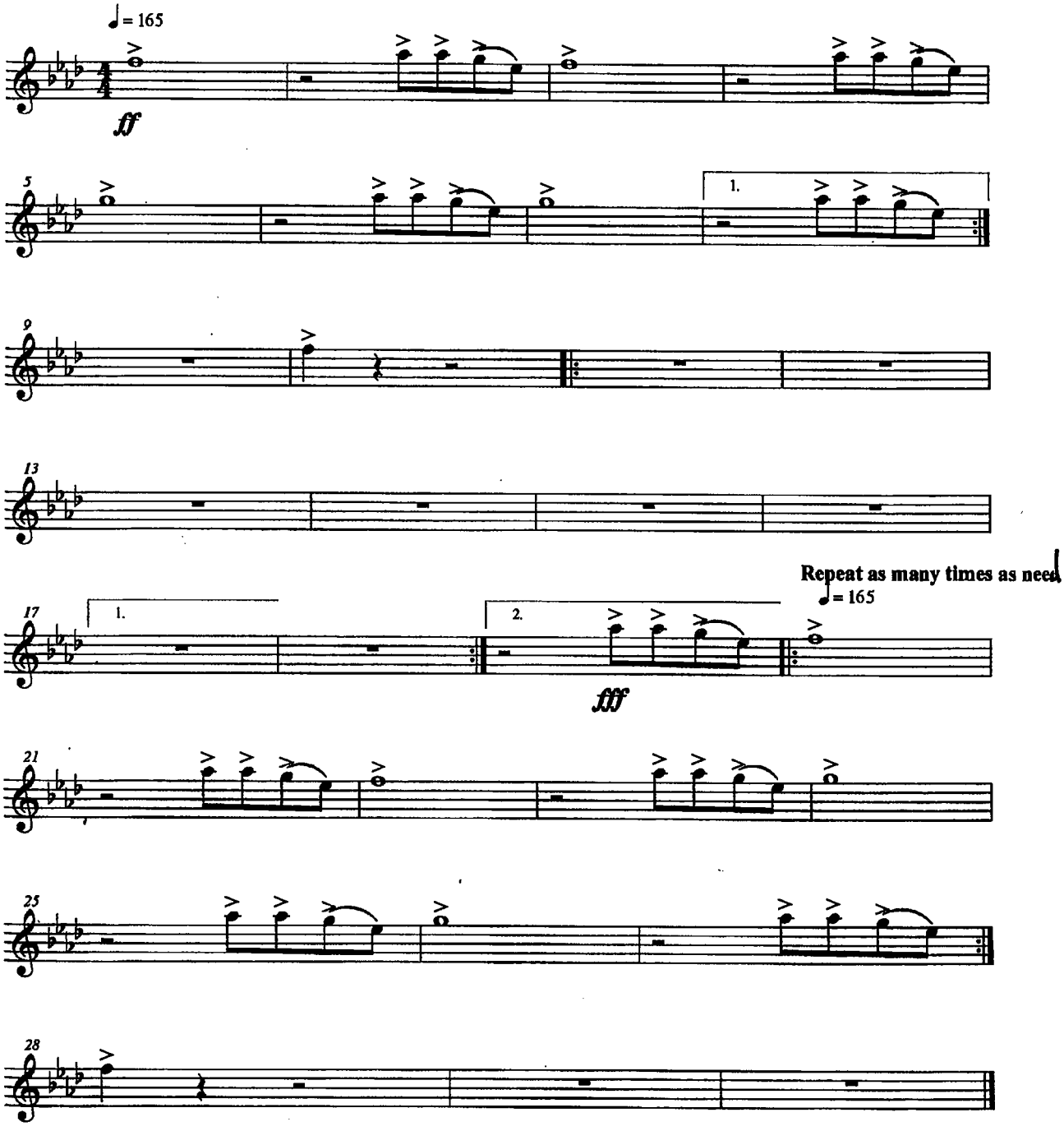

Flute

# Ice Cream Man

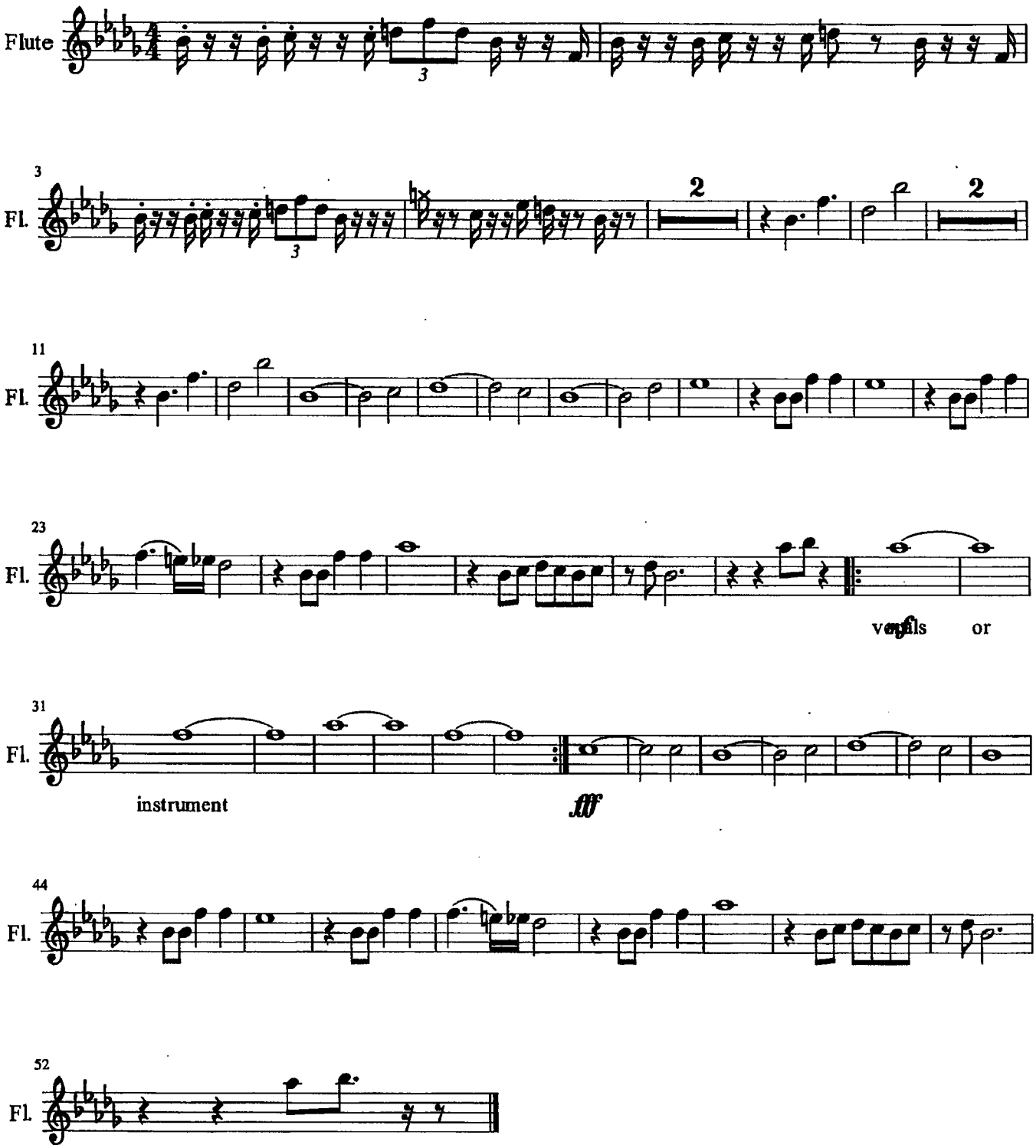

PICC

# PASS THE PEAS

TOWB

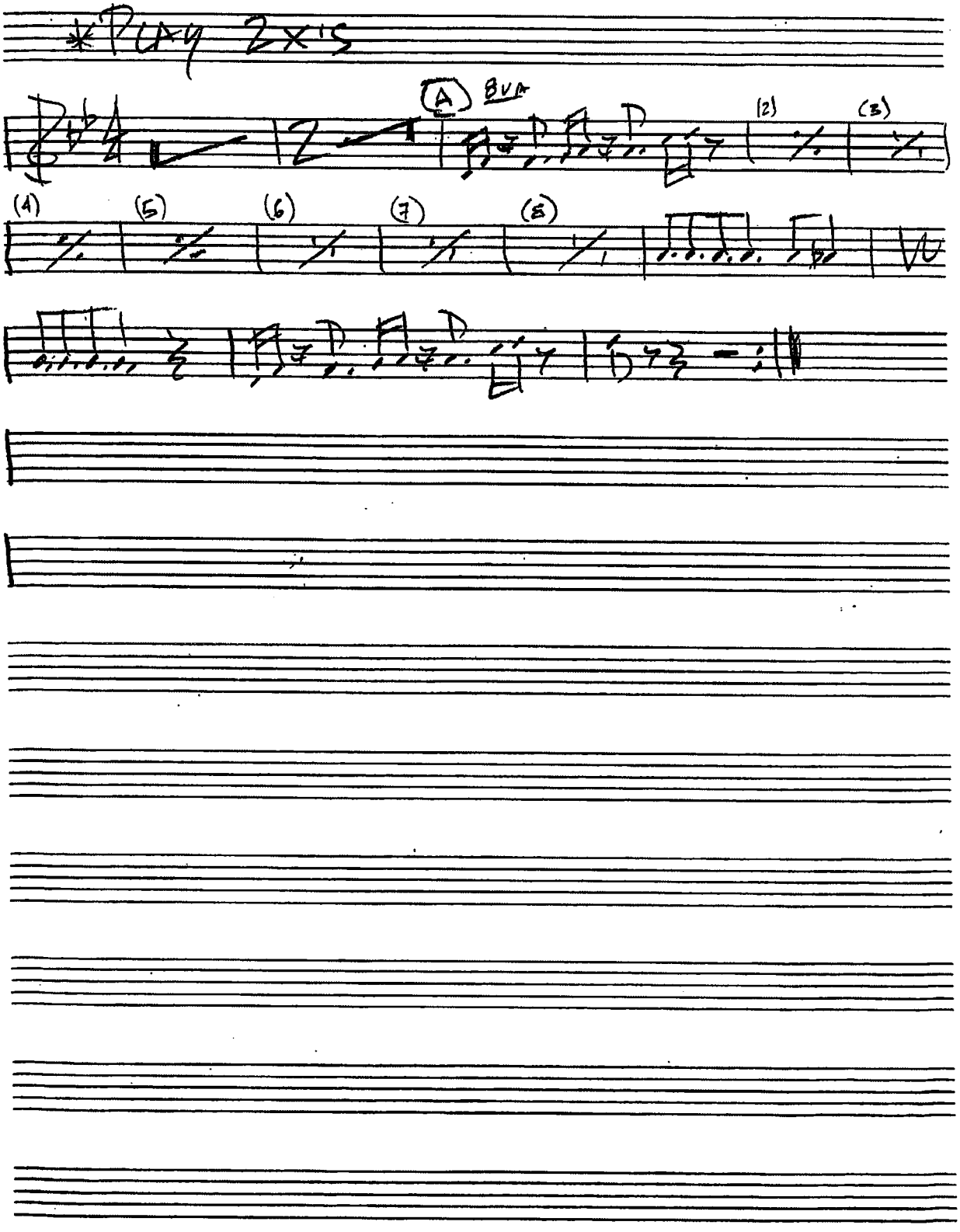

*Wertheim*

# FIU Marching Band Fall 2023

## *DEFENSIVE CHEERS*

# PICCOLO

# STADIUM JAMS VOL. 5

(A collection including: 1. Dies Irae • 2. William Tell Overture • 3. Mars • 4. Night On Bald Mountain)

FLUTE/PICC.

## DIES IRAE

GIUSEPPE VERDI
Arranged by JAY BOCOOK

Con Fuoco

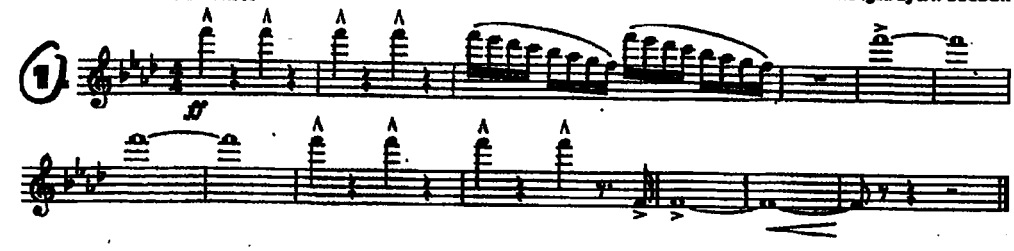


## WILLIAM TELL

GIACCHINO ROSSINI
Arranged by JAY BOCOOK

Allegro

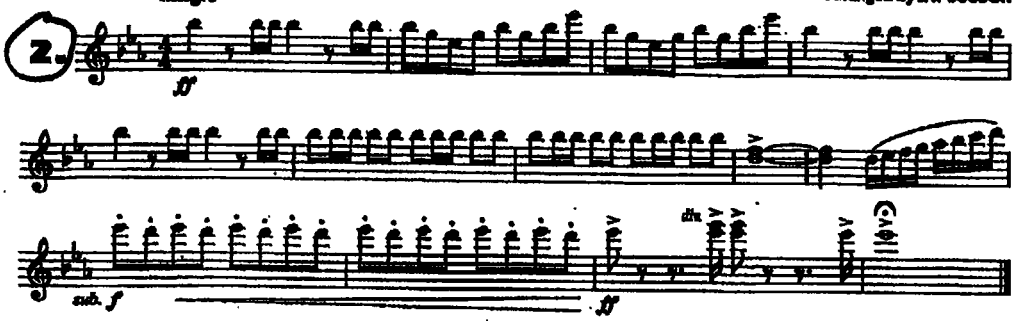




DIES IRAE • WILLIAM TELL OVERTURE • MARS • NIGHT ON BALD MOUNTAIN
Copyright © 2018 by HAL LEONARD CORPORATION
International Copyright Secured All Rights Reserved

## MARS

FLUTE/PICC.

GUSTAV HOLST
Arranged by JAY BOCOOK

Fuoco

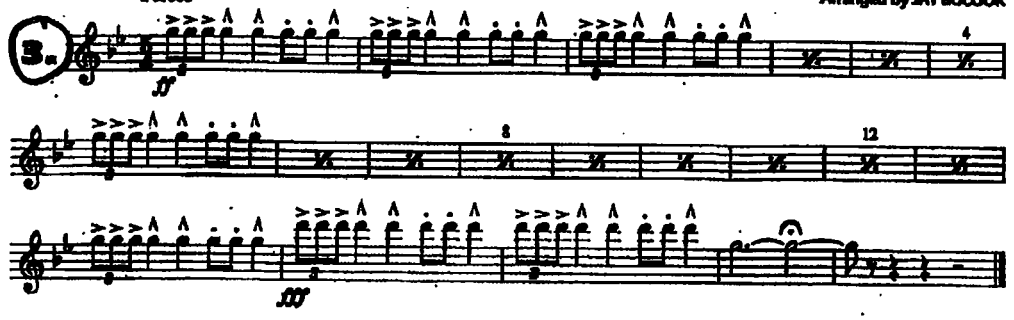


## NIGHT ON BALD MTN.

MODESTE MUSSORGSKY
Arranged by JAY BOCOOK

Fuoco

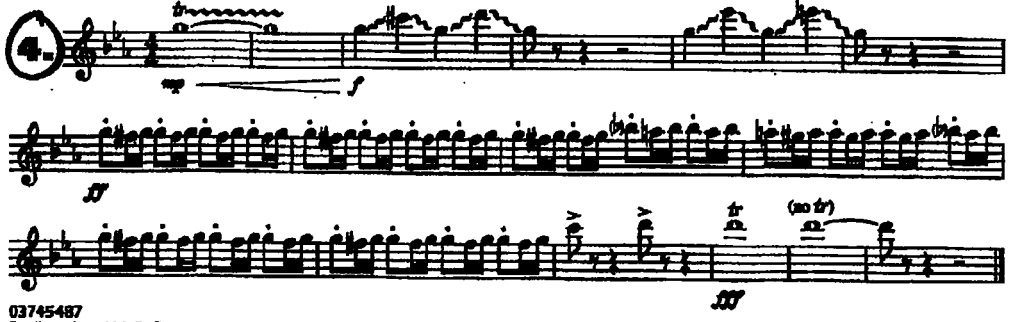

*Wertheim*

# FIU Marching Band Fall 2023

*SHOW MUSIC*

# PICCOLO

Piccolo

# MALAGUENA

*From the Spanish Suite Andalucia*

comp. Ernesto Lecuona
arr. Bill Holman, Bocook Hud

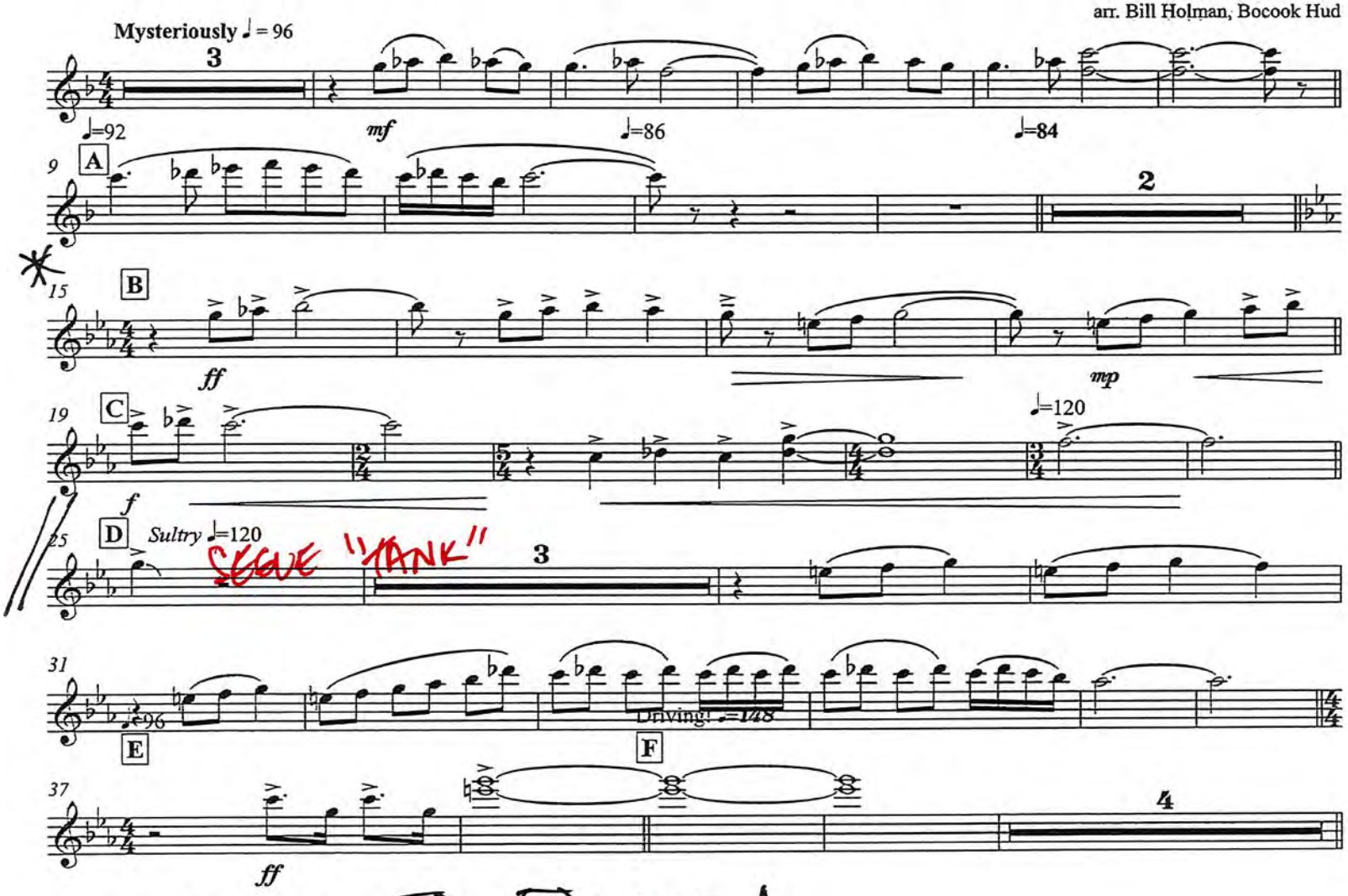


* START @ (B) – (D): MVT. 1

SEGUE "TANK"

Piccolo

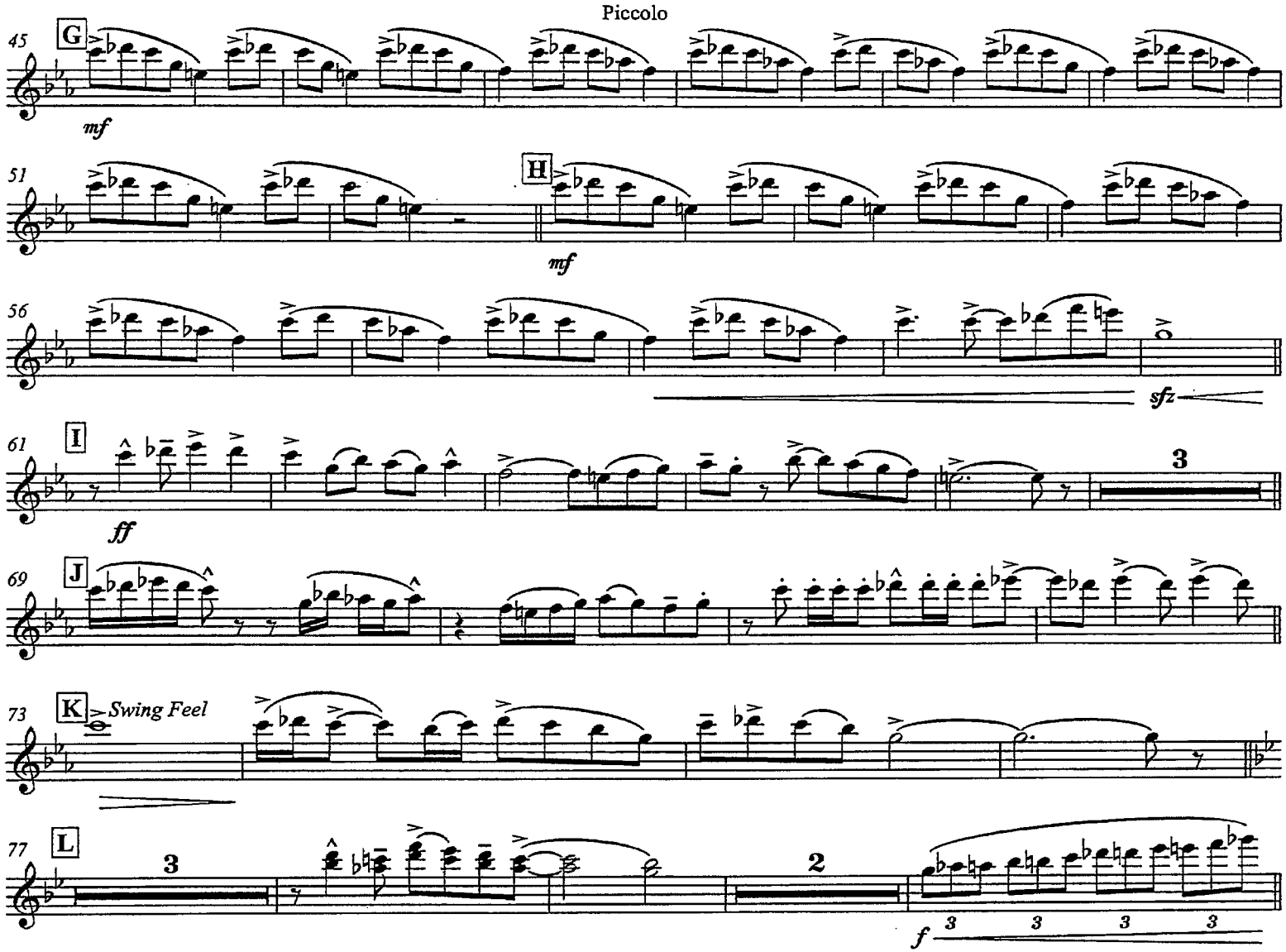

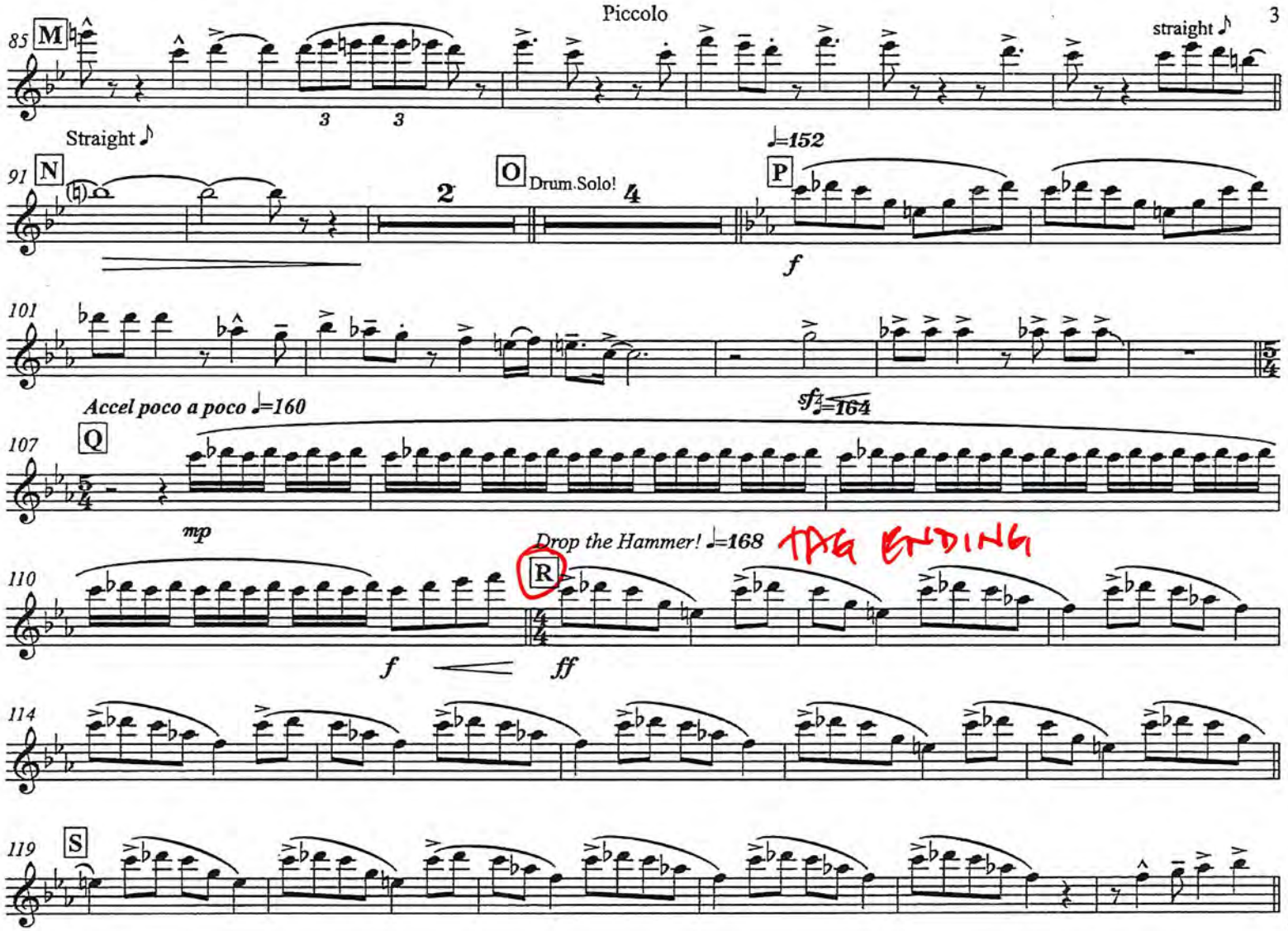
85
M
straight
Straight
91
N
2
O
Drum Solo!
4
P
♩=152
f
101
sf
Accel poco a poco ♩=160
♩=164
107
Q
mp
Drop the Hammer! ♩=168
TAG ENDING
110
R
f
ff
114
119
S

V.S.

Piccolo

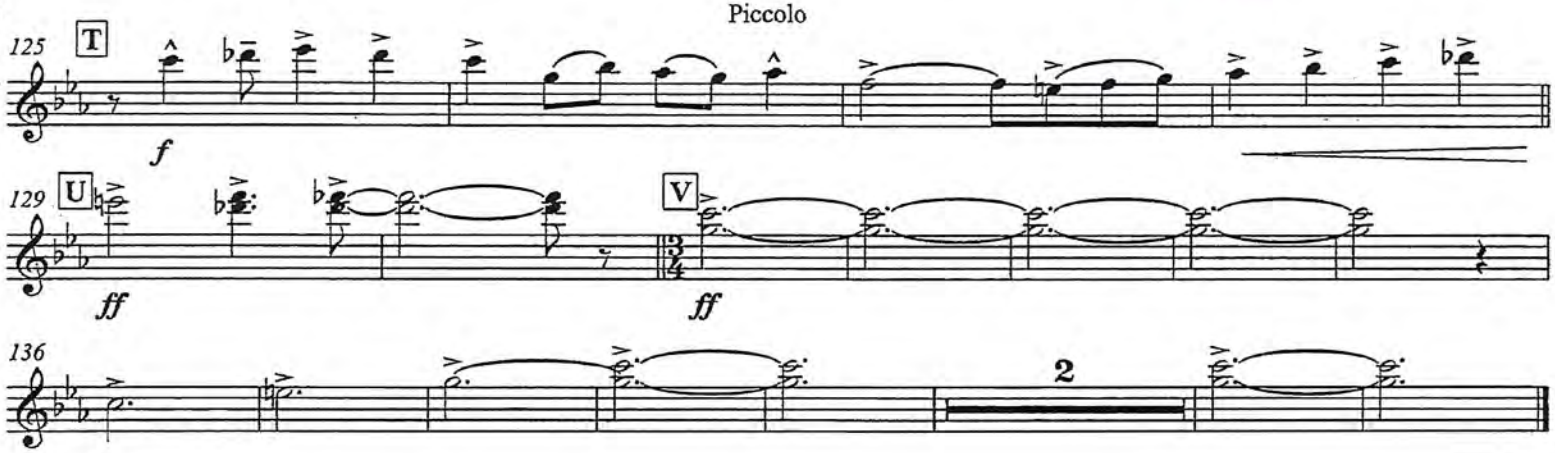

# TANK!

Flute

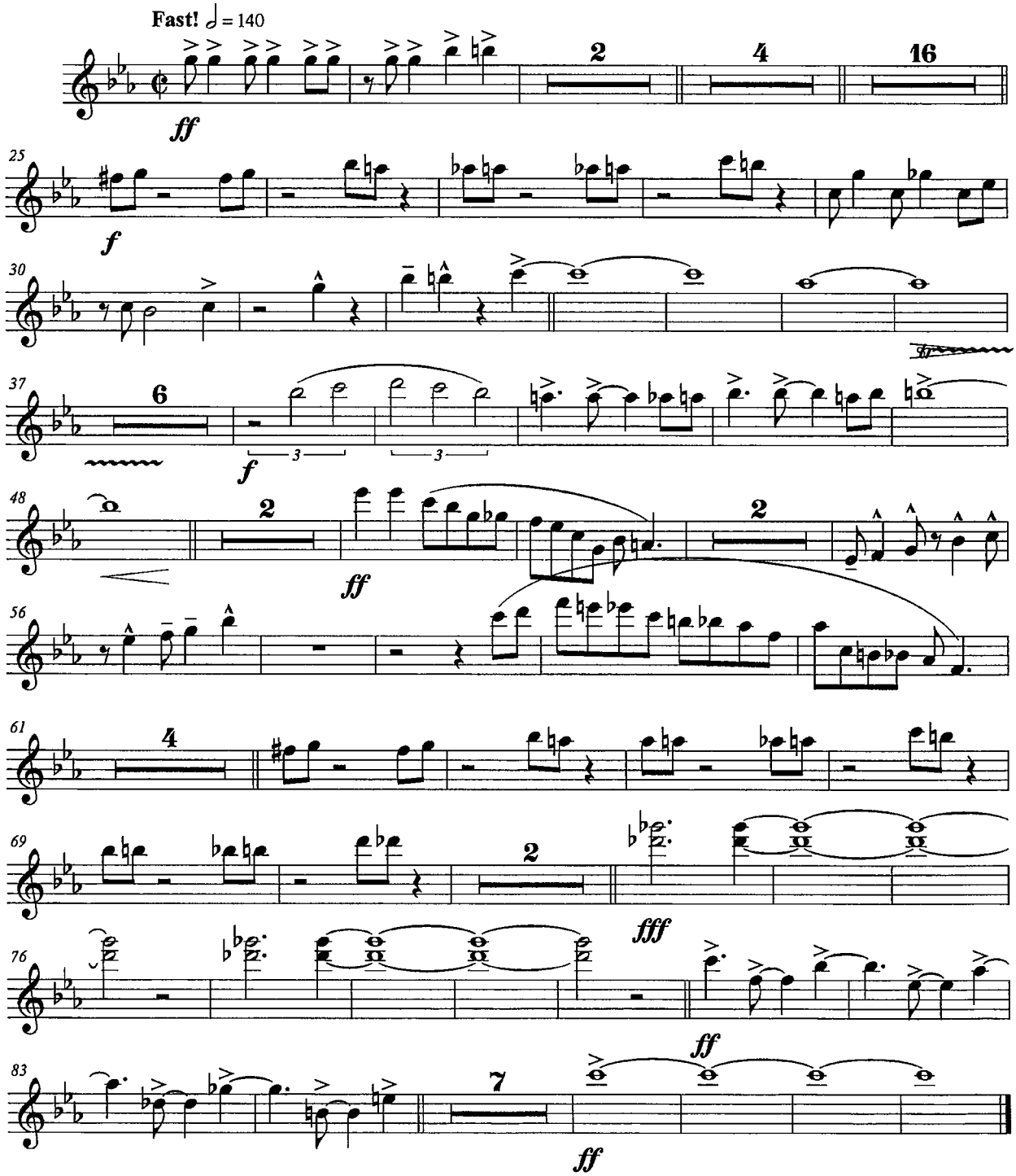
Fast! ♩ = 140
ff
2
4
16
25
f
30
37
6
f
3
3
48
2
ff
2
56
61
4
69
2
fff
76
ff
83
7
ff

Piccolo

FIUMB 2023

WELCOME TO CUBA @ I

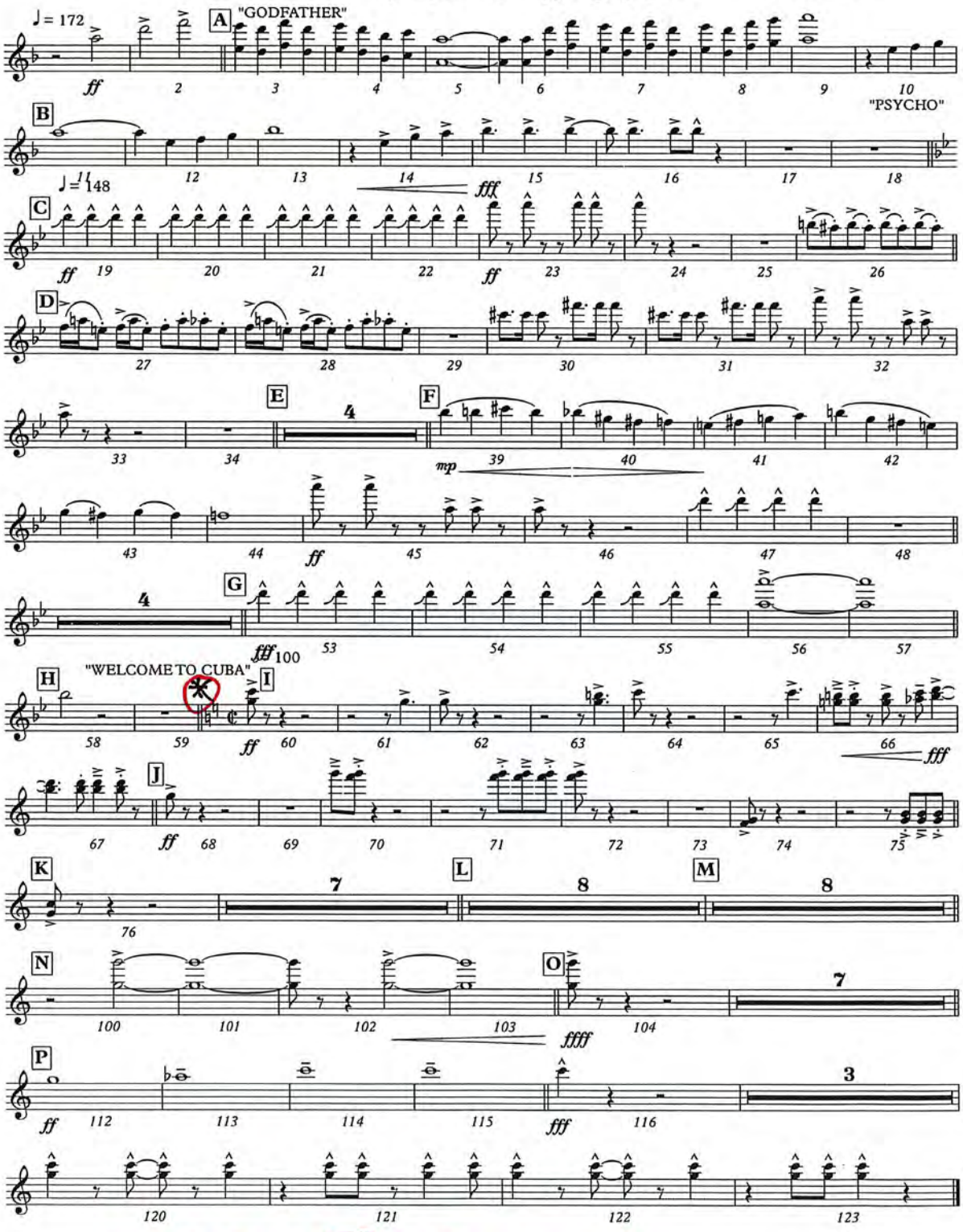


* START @ I : PLAY OUT!

◆ ARRANGERS' ◆ PUBLISHING ◆ COMPANY ◆

*STEELY DAN*

Flute 1

# REELING IN THE YEARS

words and music by
WALTER BECKER
and DONALD FAGEN

arranged by JAY DAWSON
percussion by Jim Reed

♩ =136 *Big swingin' shuffle*

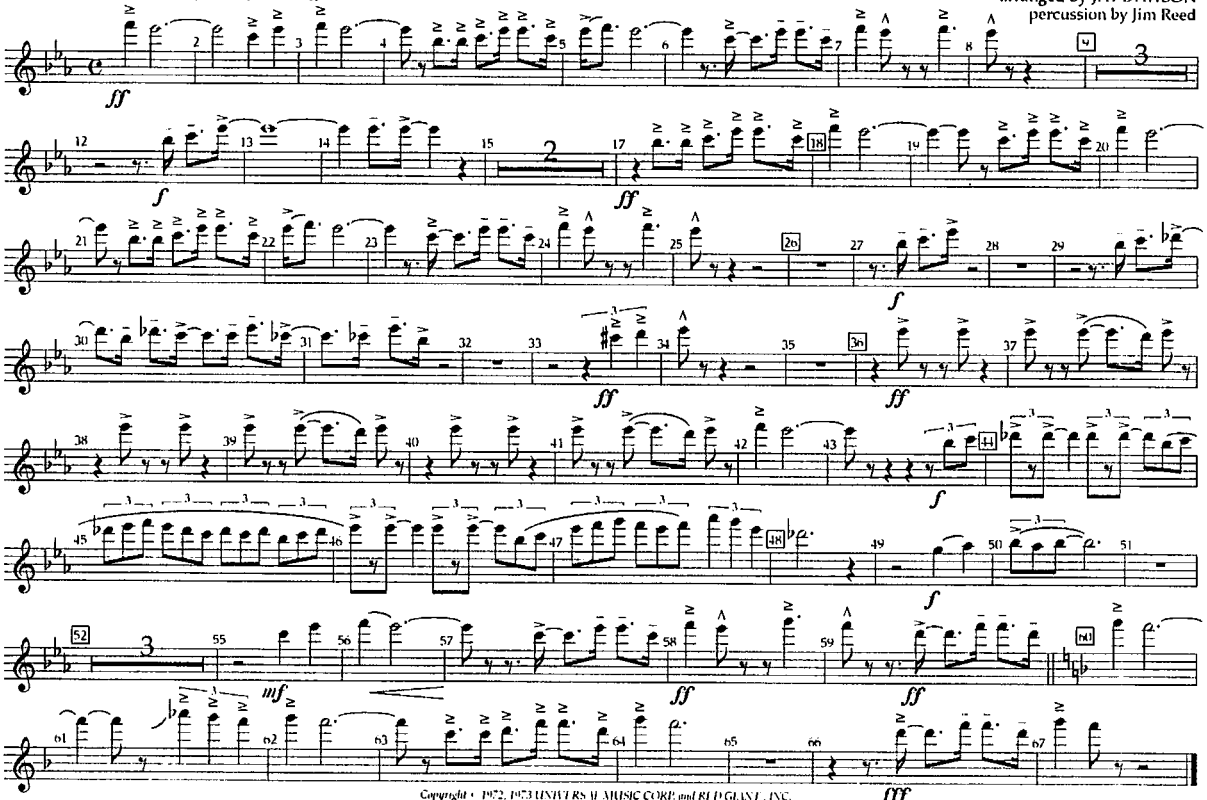

*Copyright © 1972, 1973 UNIVERSAL MUSIC CORP. and RED GIANT, INC.*
*Copyright Renewed*
*This arrangement Copyright © 2009 UNIVERSAL MUSIC CORP. and RED GIANT, INC.*
*All Rights Controlled and Administered by UNIVERSAL MUSIC CORP.*
*All Rights Reserved Used by Permission*

◆ ARRANGERS' ◆ PUBLISHING ◆ COMPANY ◆

*STEELY DAN*

Flute 1

# REELING IN THE YEARS

words and music by
WALTER BECKER
and DONALD FAGEN

arranged by JAY DAWSON
percussion by Jim Reed

♩ =136 *Big swingin' shuffle*

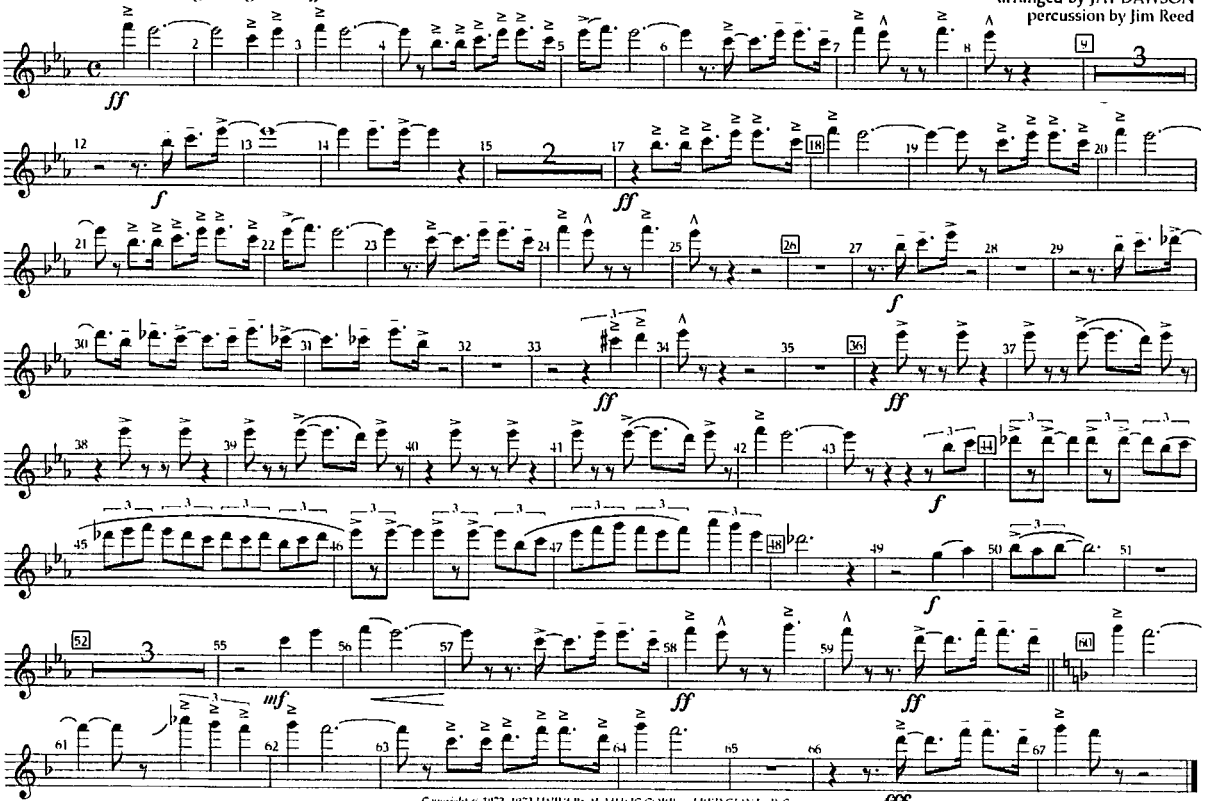

*Copyright © 1972, 1973 UNIVERSAL MUSIC CORP. and RED GIANT, INC.*
*Copyright Renewed*
*This arrangement Copyright © 2009 UNIVERSAL MUSIC CORP. and RED GIANT, INC.*
*All Rights Controlled and Administered by UNIVERSAL MUSIC CORP.*
*All Rights Reserved Used by Permission*

Flute 2

*STEELY DAN*

# REELING IN THE YEARS

words and music by
WALTER BECKER
and DONALD FAGEN
arranged by JAY DAWSON
percussion by Jim Reed

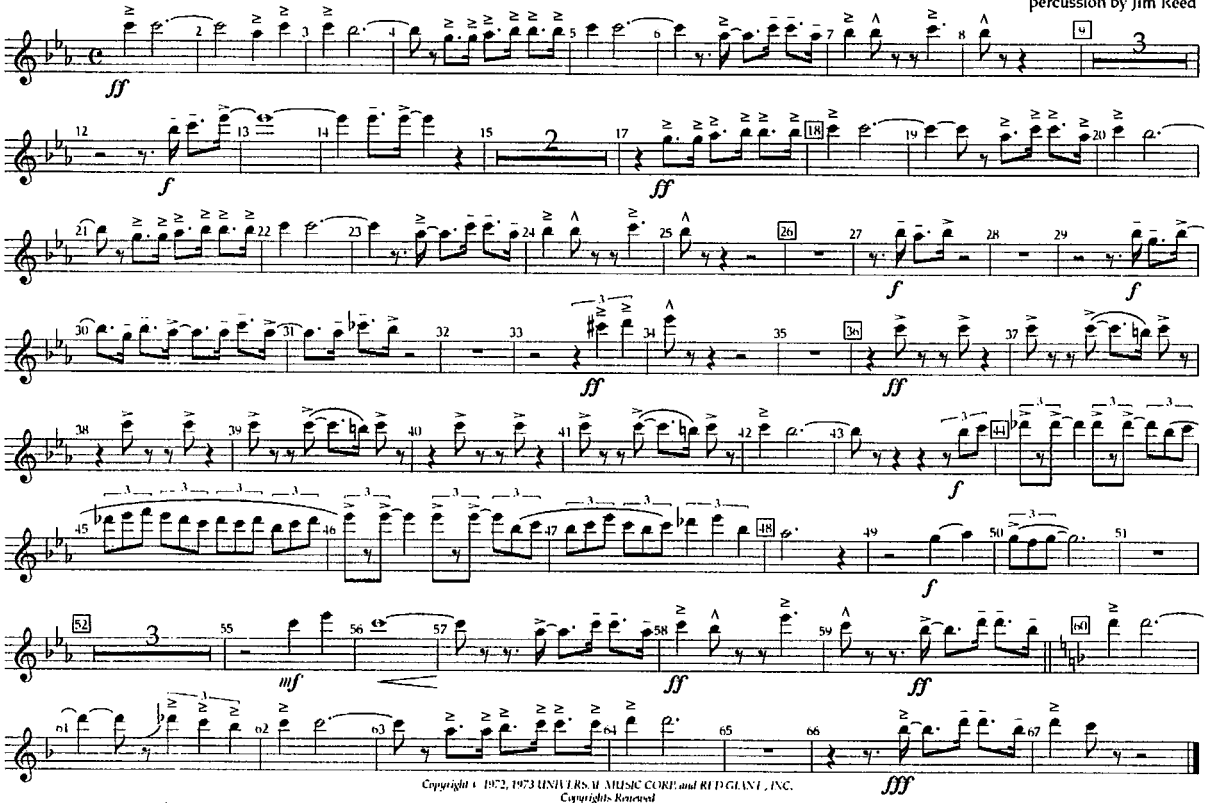


Copyright © 1972, 1973 UNIVERSAL MUSIC CORP. and RED GIANT, INC.
Copyright Renewed
This arrangement Copyright © 2009 UNIVERSAL MUSIC CORP. and RED GIANT, INC.
All Rights Controlled and Administered by UNIVERSAL MUSIC CORP.
All Rights Reserved Used by Permission

◆ ARRANGERS' ◆ PUBLISHING ◆ COMPANY ◆

Flute 2

*STEELY DAN*

REELING IN THE YEARS

words and music by
WALTER BECKER
and DONALD FAGEN
arranged by JAY DAWSON
percussion by Jim Reed

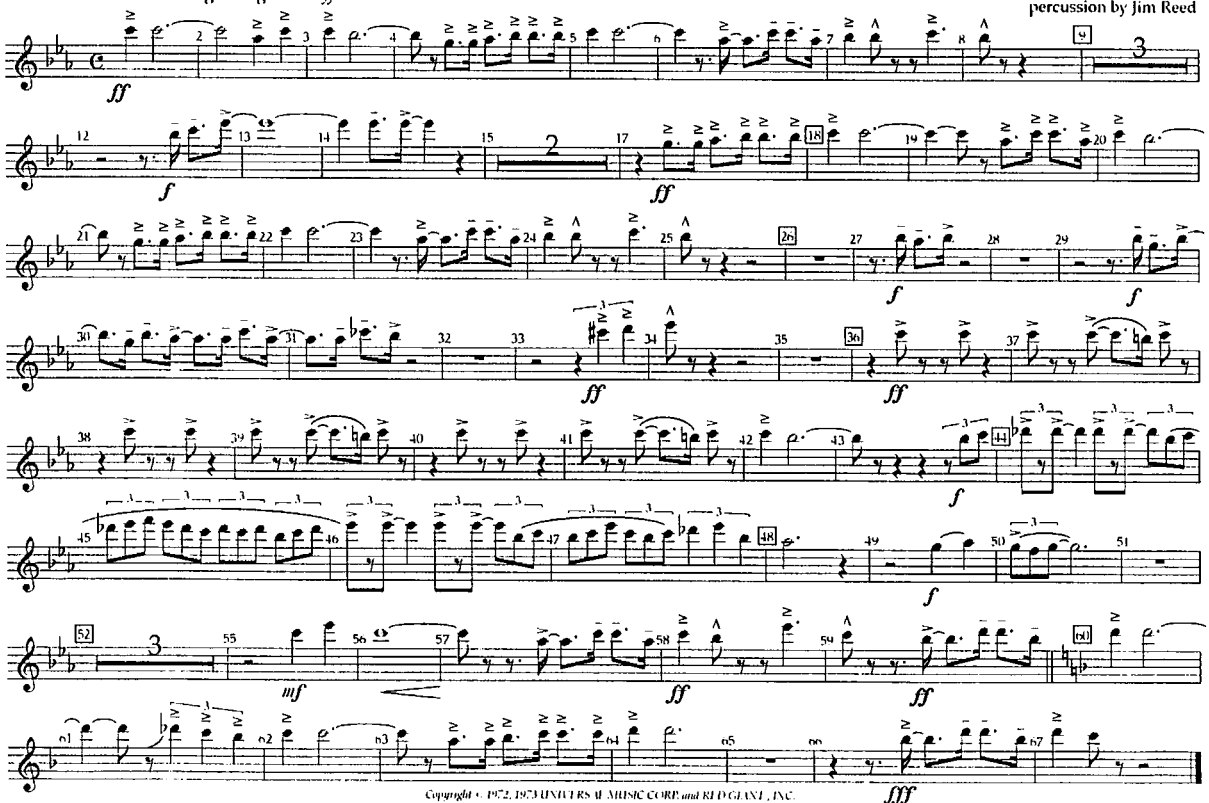


Copyright © 1972, 1973 UNIVERSAL MUSIC CORP. and RED GIANT, INC.
Copyright Renewed
This arrangement Copyright © 2009 UNIVERSAL MUSIC CORP. and RED GIANT, INC.
All Rights Controlled and Administered by UNIVERSAL MUSIC CORP.
All Rights Reserved Used by Permission

*Wertheim*

# FIU Marching Band Fall 2023

## *STAND TUNES*

# PICCOLO

FLUTE/PICC.

Recorded by CHICAGO

# 25 OR 6 TO 4

Words and Music by
ROBERT LAMM
Arranged by RICHARD SAUCEDO

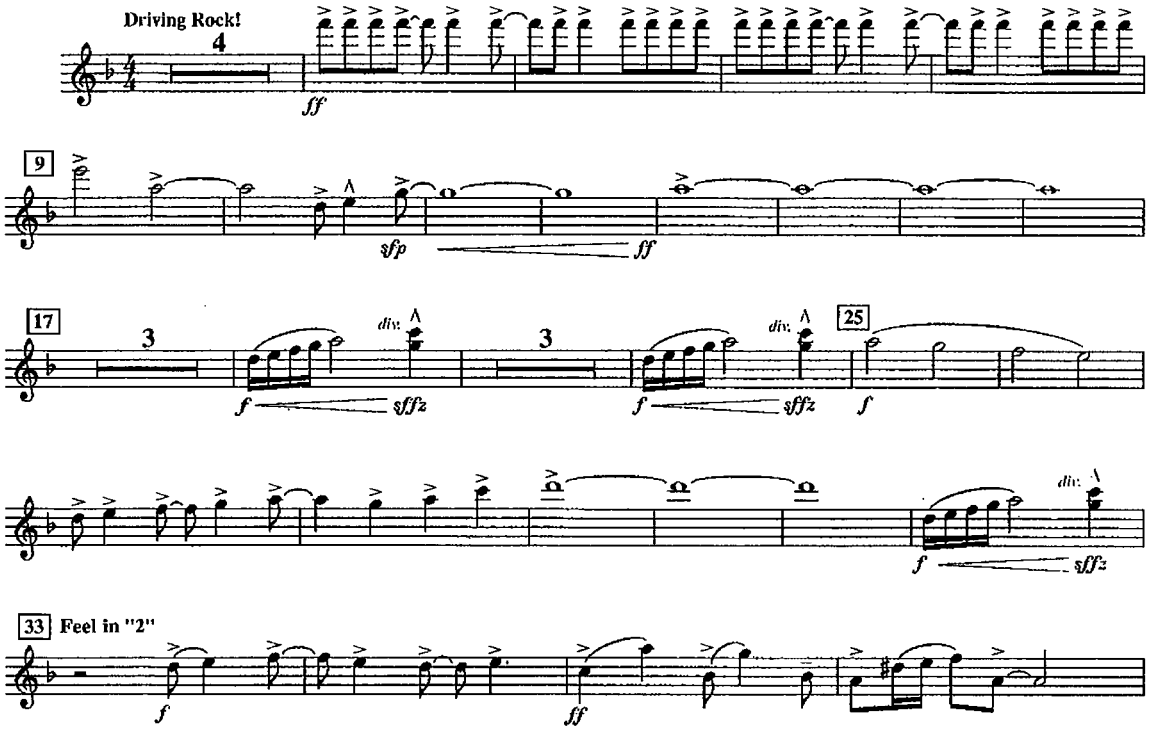


Copyright © 1970 Lamminations Music and Aurelius Music
This arrangement Copyright © 1996 Lamminations Music and Aurelius Music
All Rights Reserved



FLUTE/PICC.

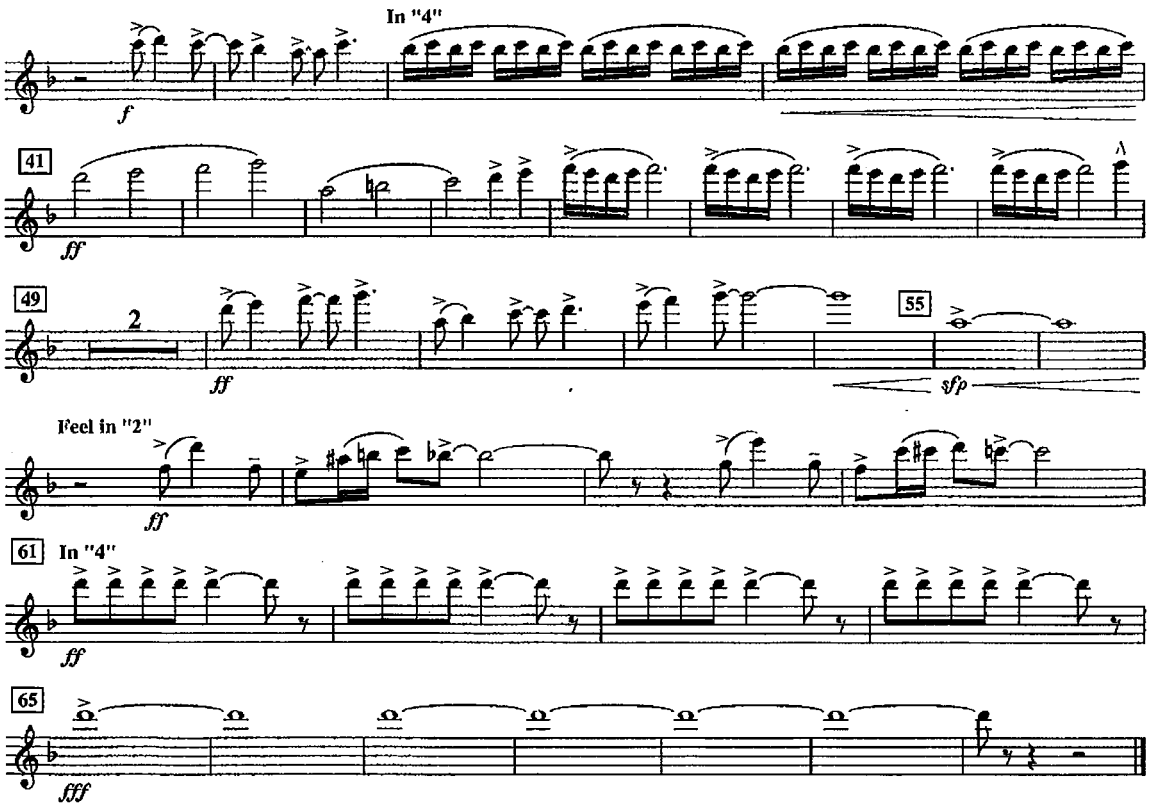

Flute 1

# AIN'T NOTHIN' WRONG WITH THAT

Words and Music by ANDREW RAMSEY, SHANNON SANDERS and ROBERT RANDOLPH
arranged by TOM WALLACE

*Fast soul* ♩ = 168

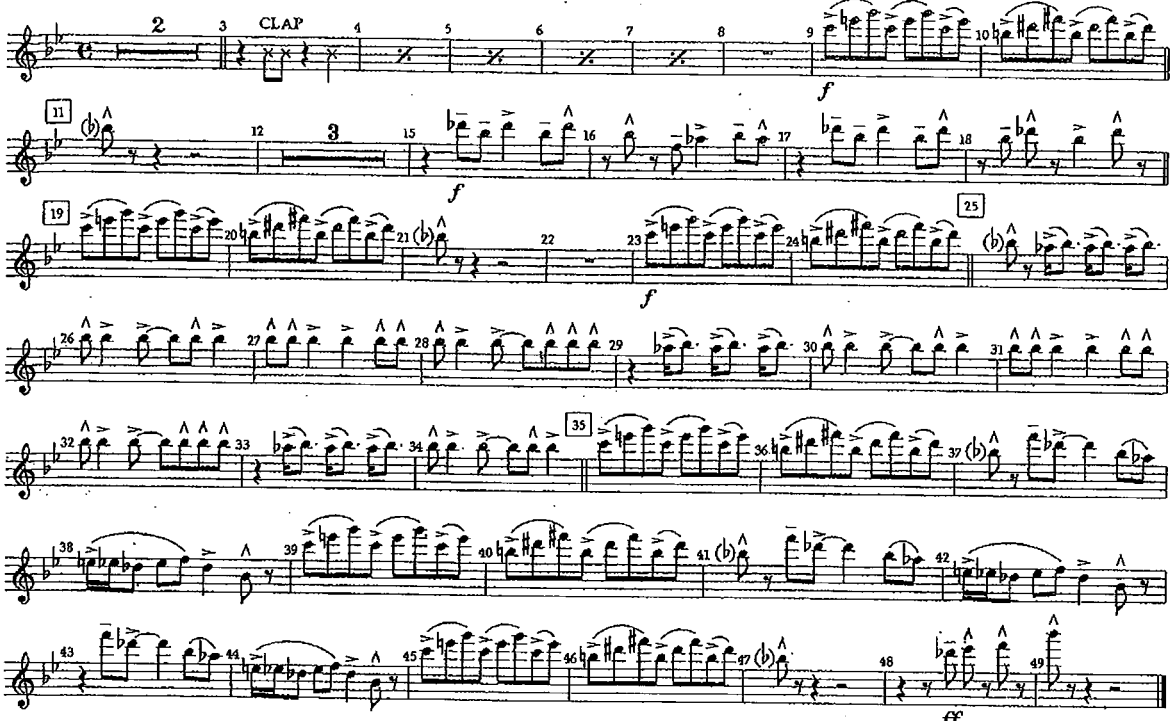


Copyright © 2007 Bug Music-Songs Of Windswept Pacific, Drew's Groove Music Publishing, Southside Independent Music Publishing, LLC, EMI Blackwood Music Inc., Happy Fingers Too Publishing, Sony/ATV Music Publishing LLC and Wang Out Music
This arrangement Copyright © 2010 Bug Music-Songs Of Windswept Pacific, Drew's Groove Music Publishing, Southside Independent Music Publishing, LLC, EMI Blackwood Music Inc., Happy Fingers Too Publishing, Sony/ATV Music Publishing LLC and Wang Out Music
All Rights for Drew's Groove Music Publishing Administered by Bug Music-Songs Of Windswept Pacific
All Rights for Southside Independent Music Publishing, LLC Administered by Wixen Music Publishing, Inc.
All Rights for Happy Fingers Too Publishing Controlled and Administered by EMI Blackwood Music Inc.
All Rights for Sony/ATV Music Publishing LLC and Wang Out Music Administered by Sony/ATV Music Publishing LLC, 8 Music Square West, Nashville, TN 37203
International Copyright Secured All Rights Reserved

◆ ARRANGERS' ◆ PUBLISHING ◆ COMPANY ◆

Flute 1

AIN'T NOTHIN' WRONG WITH THAT

Words and Music by ANDREW RAMSEY, SHANNON SANDERS and ROBERT RANDOLPH
arranged by TOM WALLACE

*Fast soul* ♩ = 168

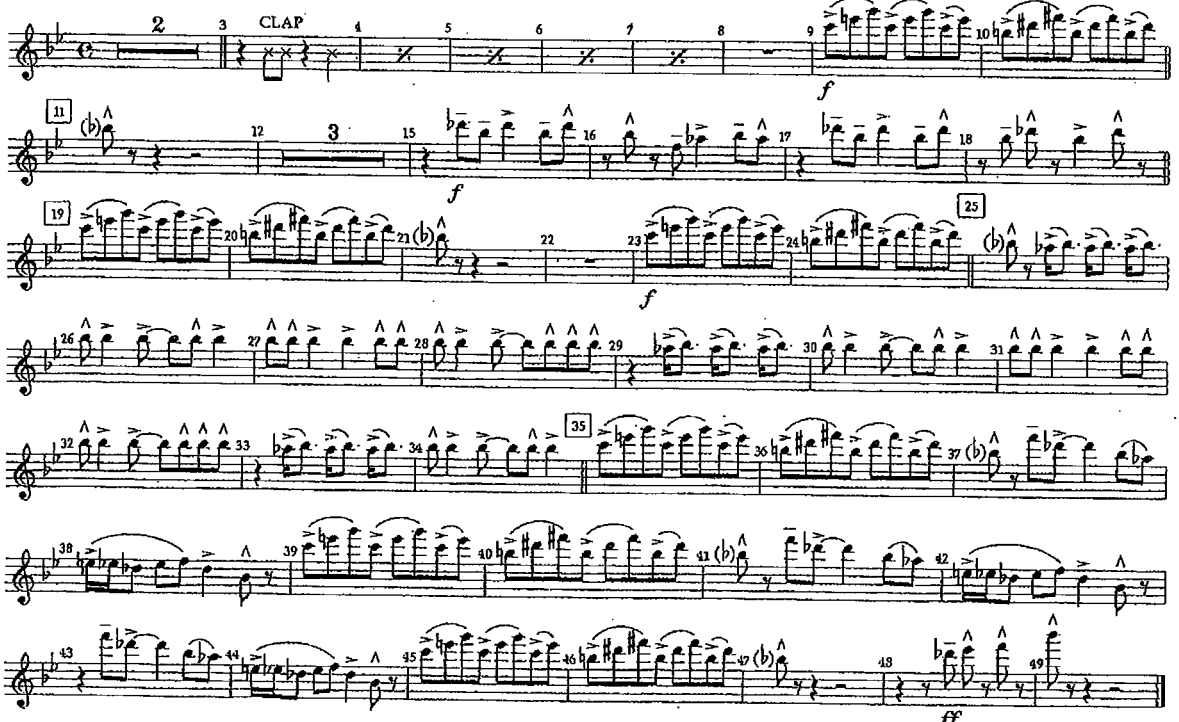


Copyright © 2007 Bug Music-Songs Of Windswept Pacific, Drew's Groove Music Publishing, Southside Independent Music Publishing, LLC, EMI Blackwood Music Inc., Happy Fingers Too Publishing, Sony/ATV Music Publishing LLC and Wang Out Music
This arrangement Copyright © 2010 Bug Music-Songs Of Windswept Pacific, Drew's Groove Music Publishing, Southside Independent Music Publishing, LLC, EMI Blackwood Music Inc., Happy Fingers Too Publishing, Sony/ATV Music Publishing LLC and Wang Out Music
All Rights for Drew's Groove Music Publishing Administered by Bug Music-Songs Of Windswept Pacific
All Rights for Southside Independent Music Publishing, LLC Administered by Wixen Music Publishing, Inc.
All Rights for Happy Fingers Too Publishing Controlled and Administered by EMI Blackwood Music Inc.
All Rights for Sony/ATV Music Publishing LLC and Wang Out Music Administered by Sony/ATV Music Publishing LLC, 8 Music Square West, Nashville, TN 37203
International Copyright Secured All Rights Reserved

Flute 2

# AIN'T NOTHIN' WRONG WITH THAT

Words and Music by ANDREW RAMSEY, SHANNON SANDERS and ROBERT RANDOLPH
arranged by TOM WALLACE

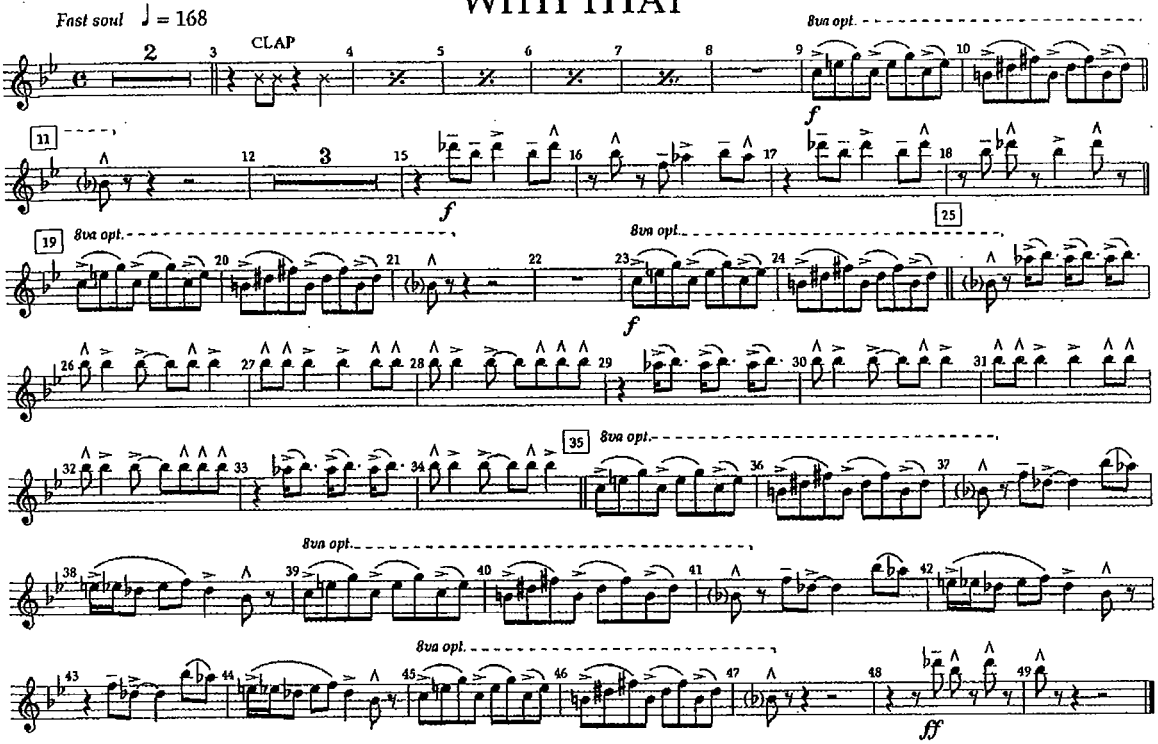


Copyright © 2007 Bug Music-Songs Of Windswept Pacific, Drew's Groove Music Publishing, Southside Independent Music Publishing, LLC, EMI Blackwood Music Inc., Happy Fingers Too Publishing, Sony/ATV Music Publishing LLC and Wang Out Music
This arrangement Copyright © 2010 Bug Music-Songs Of Windswept Pacific, Drew's Groove Music Publishing, Southside Independent Music Publishing, LLC, EMI Blackwood Music Inc., Happy Fingers Too Publishing, Sony/ATV Music Publishing LLC and Wang Out Music
All Rights for Drew's Groove Music Publishing Administered by Bug Music-Songs Of Windswept Pacific
All Rights for Southside Independent Music Publishing, LLC Administered by Wixen Music Publishing, Inc
All Rights for Happy Fingers Too Publishing Controlled and Administered by EMI Blackwood Music Inc.
All Rights for Sony/ATV Music Publishing LLC and Wang Out Music Administered by Sony/ATV Music Publishing LLC, 8 Music Square West, Nashville, TN 37203
International Copyright Secured All Rights Reserved

◆ ARRANGERS' ◆ PUBLISHING ◆ COMPANY ◆

Flute 2

AIN'T NOTHIN' WRONG WITH THAT

Words and Music by ANDREW RAMSEY, SHANNON SANDERS and ROBERT RANDOLPH
arranged by TOM WALLACE

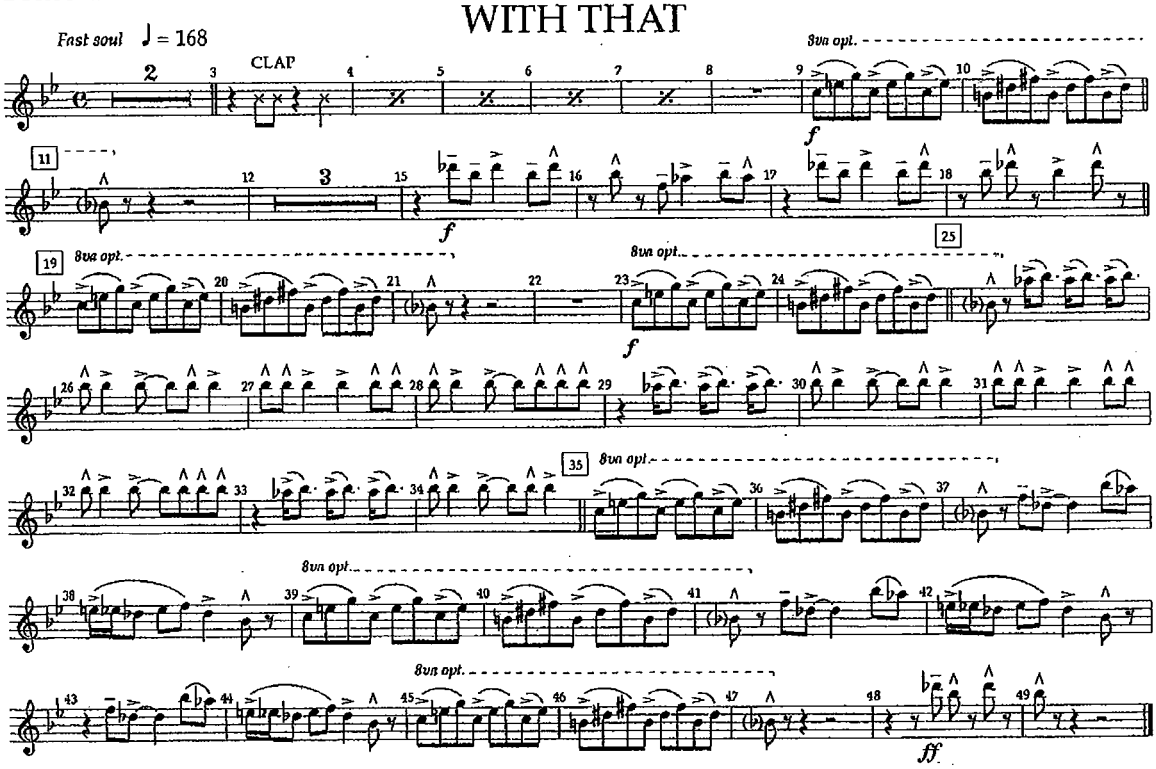


Copyright © 2007 Bug Music-Songs Of Windswept Pacific, Drew's Groove Music Publishing, Southside Independent Music Publishing, LLC, EMI Blackwood Music Inc., Happy Fingers Too Publishing, Sony/ATV Music Publishing LLC and Wang Out Music
This arrangement Copyright © 2010 Bug Music-Songs Of Windswept Pacific, Drew's Groove Music Publishing, Southside Independent Music Publishing, LLC, EMI Blackwood Music Inc., Happy Fingers Too Publishing, Sony/ATV Music Publishing LLC and Wang Out Music
All Rights for Drew's Groove Music Publishing Administered by Bug Music-Songs Of Windswept Pacific
All Rights for Southside Independent Music Publishing, LLC Administered by Wixen Music Publishing, Inc.
All Rights for Happy Fingers Too Publishing Controlled and Administered by EMI Blackwood Music Inc.
All Rights for Sony/ATV Music Publishing LLC and Wang Out Music Administered by Sony/ATV Music Publishing LLC, 8 Music Square West, Nashville, TN 37203
International Copyright Secured All Rights Reserved

# Flute 1

# ALL IN

Words and Music by J.Y.PARKTHEASIANSOUL, KM-MARKIT, Ji Sung Han,
Christopher Chahn Baltng and Chang Bin Seo
Arranged by TOM WALLACE
Percussion by TONY McCUTCHEN

*K-pop* ♩ = 142

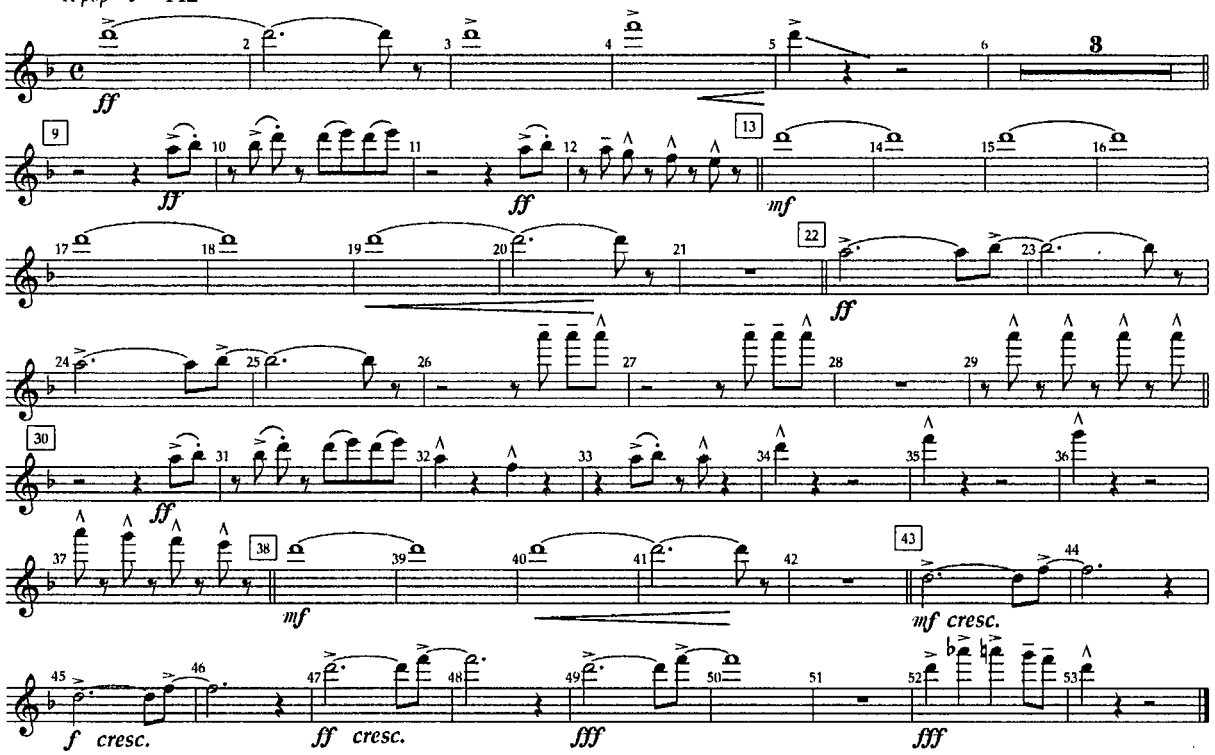


Copyright © 2020 Sony Music Publishing (Japan) Inc. and JYP Publishing
This arrangement Copyright © 2023 Sony Music Publishing (Japan) Inc. and JYP Publishing
All Rights Administered by Sony Music Publishing (US) LLC, 424 Church Street, Suite 1200, Nashville, TN 37219
International Copyright Secured All Rights Reserved
*Reprinted by permission of Hal Leonard LLC*

◆ ARRANGERS' ◆ PUBLISHING ◆ COMPANY ◆

Flute 1

ALL IN

Words and Music by J.Y.PARKTHEASIANSOUL, KM-MARKIT, Ji Sung Han,
Christopher Chahn Baltng and Chang Bin Seo
Arranged by TOM WALLACE
Percussion by TONY McCUTCHEN

*K-pop* ♩ = 142

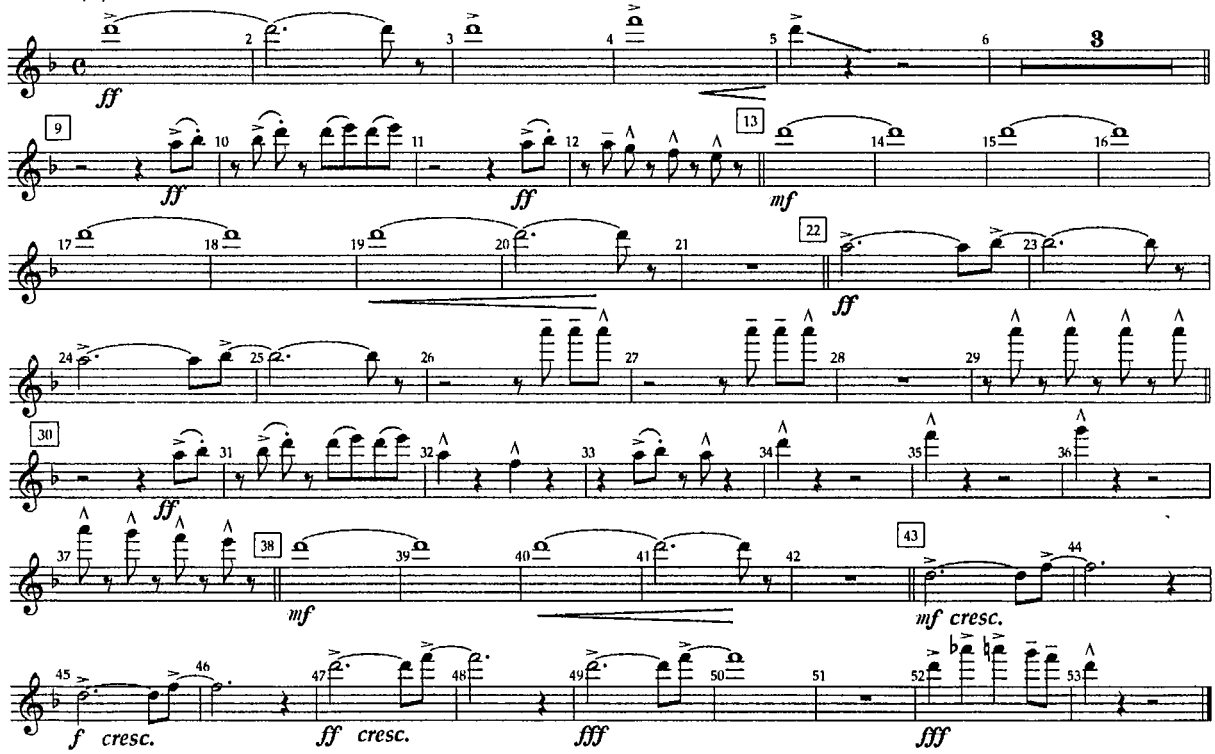


Copyright © 2020 Sony Music Publishing (Japan) Inc. and JYP Publishing
This arrangement Copyright © 2023 Sony Music Publishing (Japan) Inc. and JYP Publishing
All Rights Administered by Sony Music Publishing (US) LLC, 424 Church Street, Suite 1200, Nashville, TN 37219
International Copyright Secured All Rights Reserved
*Reprinted by permission of Hal Leonard LLC*

Flute 2

# ALL IN

Words and Music by J.Y.PARKTHEASIANSOUL, KM-MARKIT, Ji Sung Han,
Christopher Chahn Bahng and Chang Bin Seo
Arranged by TOM WALLACE
Percussion by TONY McCUTCHEN

*K-pop* ♩ = 142

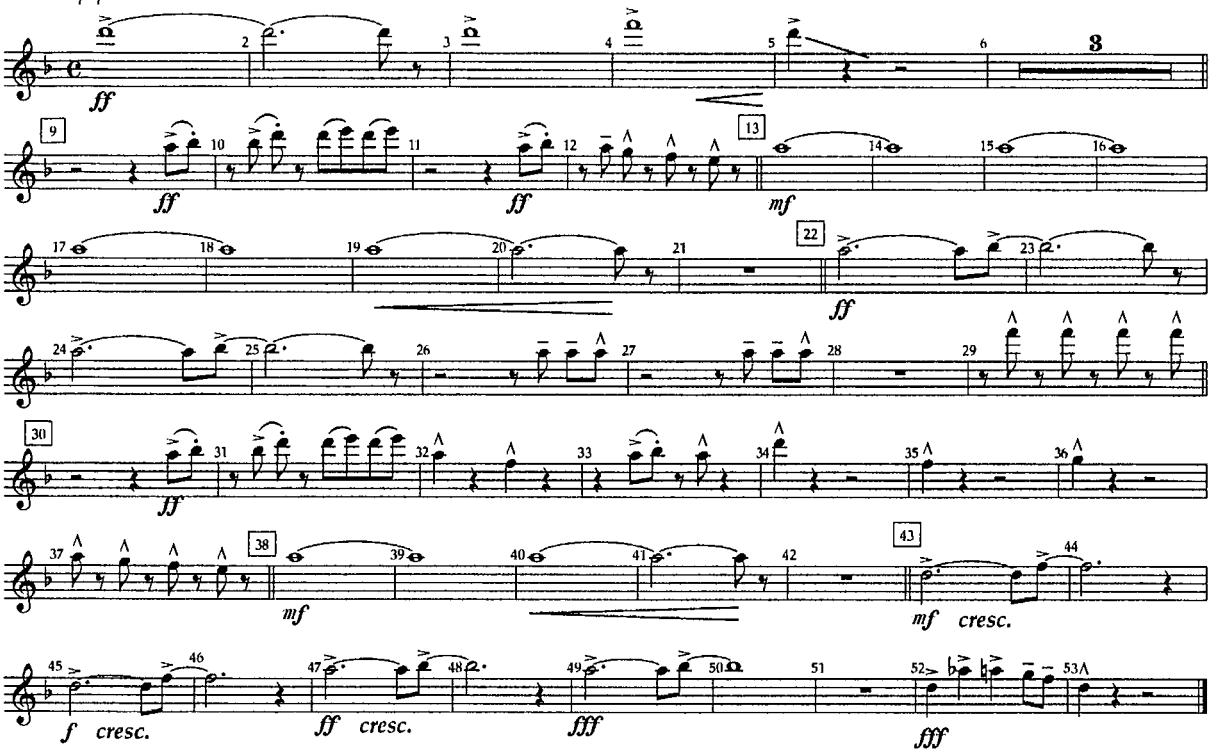


Copyright © 2020 Sony Music Publishing (Japan) Inc. and JYP Publishing
This arrangement Copyright © 2023 Sony Music Publishing (Japan) Inc. and JYP Publishing
All Rights Administered by Sony Music Publishing (US) LLC, 424 Church Street, Suite 1200, Nashville, TN 37219
International Copyright Secured All Rights Reserved
*Reprinted by permission of Hal Leonard LLC*

◆ ARRANGERS' ◆ PUBLISHING ◆ COMPANY ◆

Flute 2

ALL IN

Words and Music by J.Y.PARKTHEASIANSOUL, KM-MARKIT, Ji Sung Han,
Christopher Chahn Bahng and Chang Bin Seo
Arranged by TOM WALLACE
Percussion by TONY McCUTCHEN

*K-pop* ♩ = 142

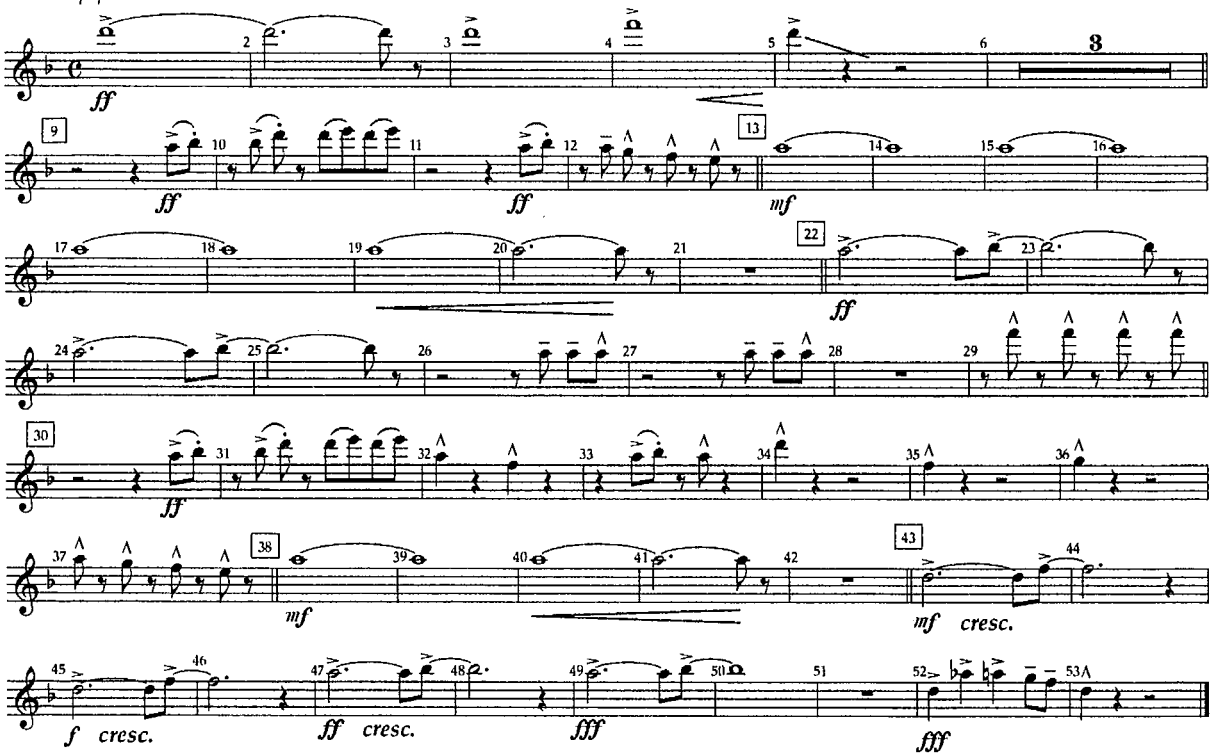


Copyright © 2020 Sony Music Publishing (Japan) Inc. and JYP Publishing
This arrangement Copyright © 2023 Sony Music Publishing (Japan) Inc. and JYP Publishing
All Rights Administered by Sony Music Publishing (US) LLC, 424 Church Street, Suite 1200, Nashville, TN 37219
International Copyright Secured All Rights Reserved
*Reprinted by permission of Hal Leonard LLC*

Flute 1

# AS IT WAS

Word and Music by HARRY STYLES,
THOMAS HULL and TYLER JOHNSON
Arranged by TOM WALLACE
Percussion by TONY MCCUTCHEN

*Bright rock (feel in two)* ♩ = 186

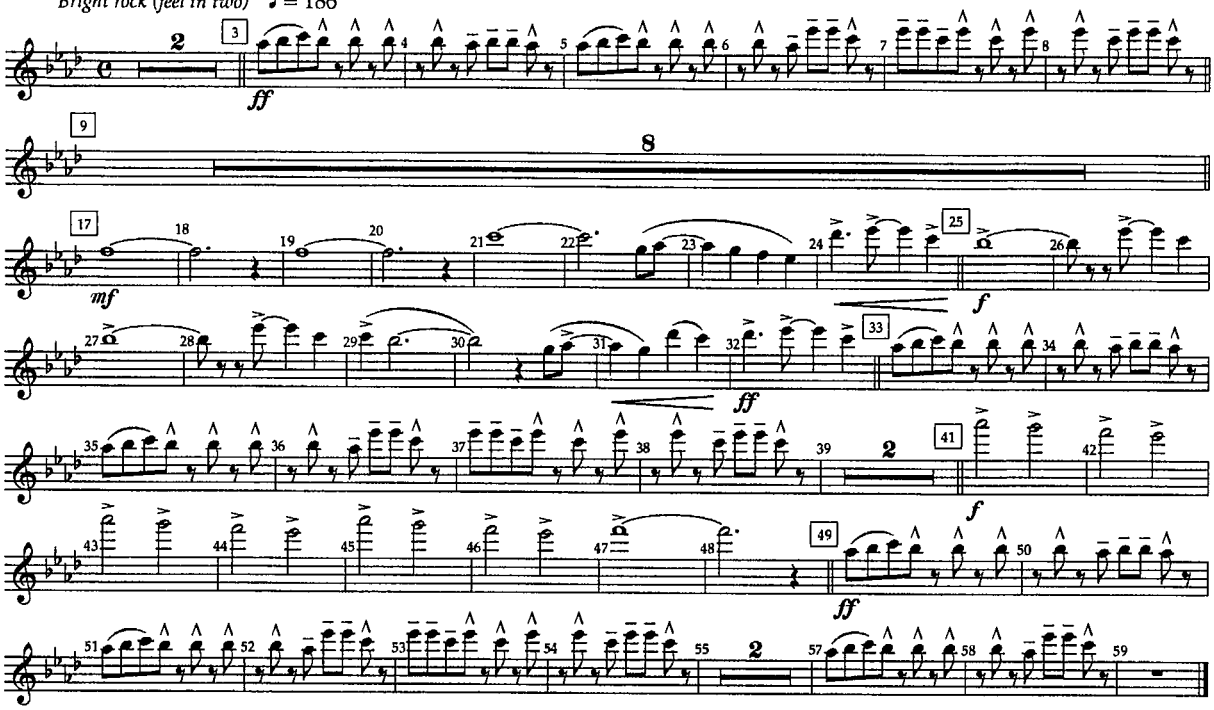


Copyright © 2022 HSA PUBLISHING LTD., UNIVERSAL MUSIC PUBLISHING LTD., THESE ARE PULSE SONGS and BLACKSONE CREATIVE
This arrangement Copyright © 2023 HSA PUBLISHING LTD., UNIVERSAL MUSIC PUBLISHING LTD., THESE ARE PULSE SONGS and BLACKSONE CREATIVE
All Rights for HSA PUBLISHING LTD. Administered by UNIVERSAL MUSIC PUBLISHING LTD.
All Rights for UNIVERSAL MUSIC PUBLISHING LTD. in the U.S. Administered by UNIVERSAL MUSIC WORKS
All Rights for THESE ARE PULSE SONGS and BLACKSONE CREATIVE Administered by CONCORD MUSIC PUBLISHING
All Rights Reserved Used by Permission
*Reprinted by permission of Hal Leonard LLC*

◆ ARRANGERS' ◆ PUBLISHING ◆ COMPANY ◆

Flute 1

AS IT WAS

Word and Music by HARRY STYLES,
THOMAS HULL and TYLER JOHNSON
Arranged by TOM WALLACE
Percussion by TONY MCCUTCHEN

*Bright rock (feel in two)* ♩ = 186

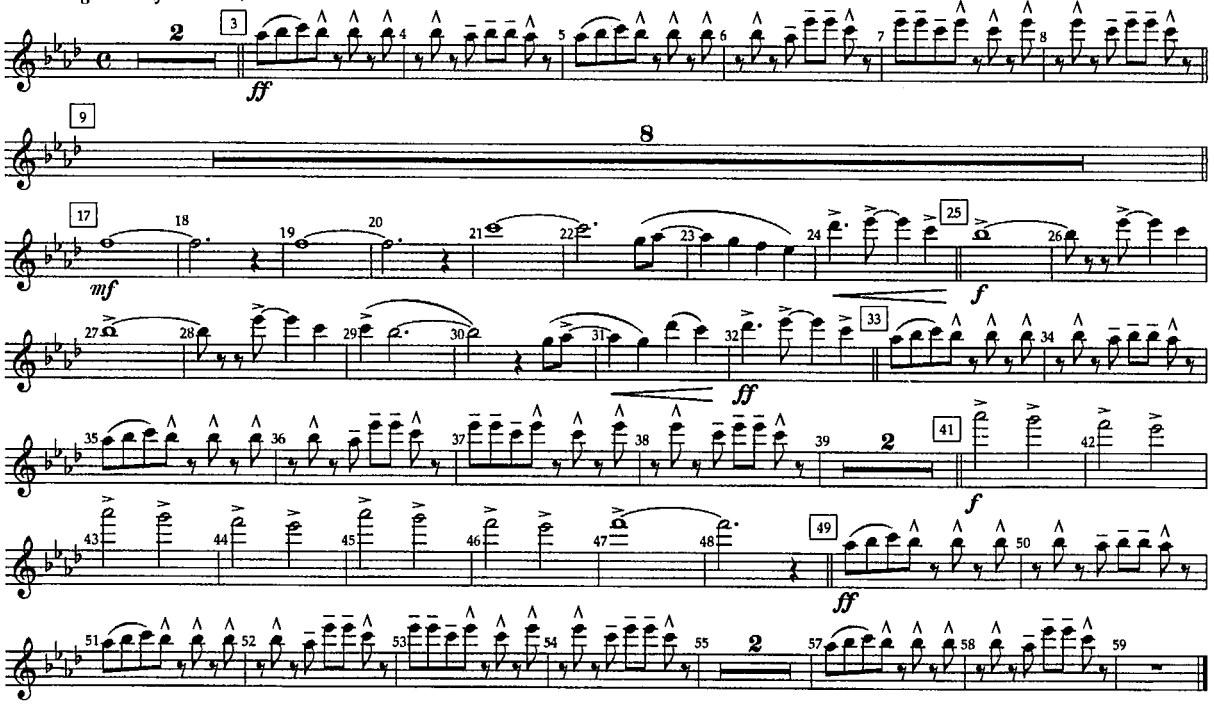


Copyright © 2022 HSA PUBLISHING LTD., UNIVERSAL MUSIC PUBLISHING LTD., THESE ARE PULSE SONGS and BLACKSONE CREATIVE
This arrangement Copyright © 2023 HSA PUBLISHING LTD., UNIVERSAL MUSIC PUBLISHING LTD., THESE ARE PULSE SONGS and BLACKSONE CREATIVE
All Rights for HSA PUBLISHING LTD. Administered by UNIVERSAL MUSIC PUBLISHING LTD.
All Rights for UNIVERSAL MUSIC PUBLISHING LTD. in the U.S. Administered by UNIVERSAL MUSIC WORKS
All Rights for THESE ARE PULSE SONGS and BLACKSONE CREATIVE Administered by CONCORD MUSIC PUBLISHING
All Rights Reserved Used by Permission
*Reprinted by permission of Hal Leonard LLC*

Flute 2

# AS IT WAS

Word and Music by HARRY STYLES,
THOMAS HULL and TYLER JOHNSON
Arranged by TOM WALLACE
Percussion by TONY MCCUTCHEN

*Bright rock (feel in two)* ♩ = 186

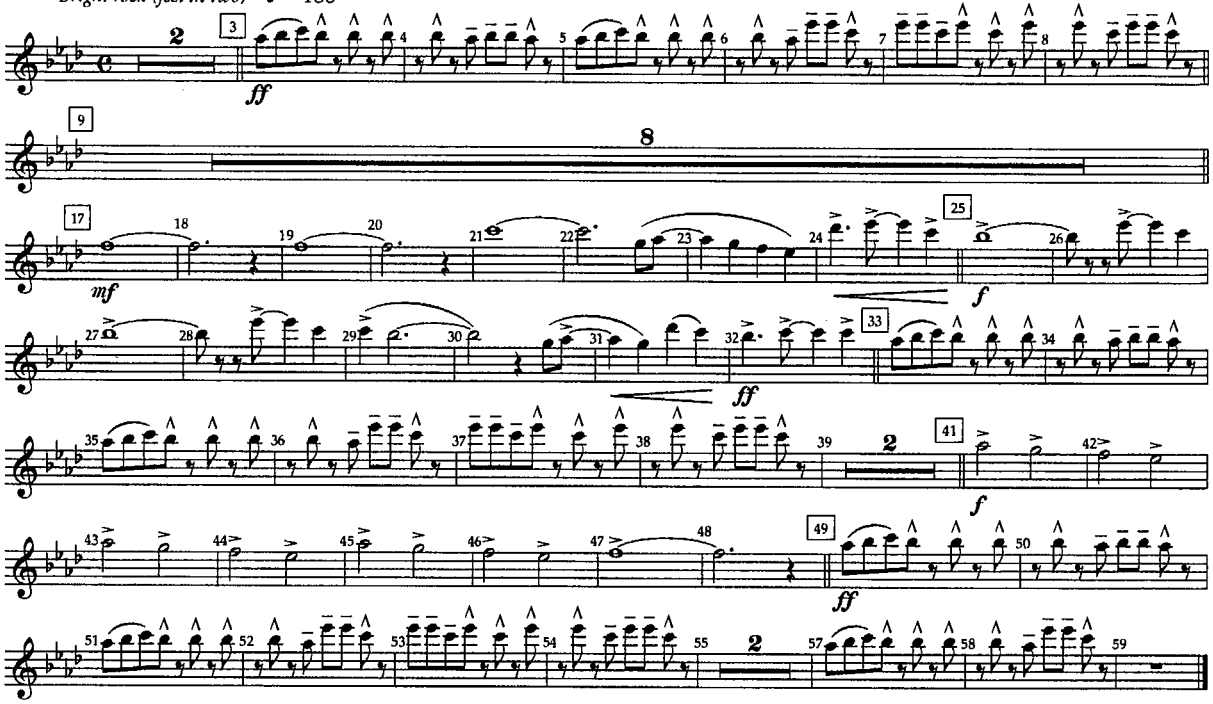


Copyright © 2022 HSA PUBLISHING LTD., UNIVERSAL MUSIC PUBLISHING LTD., THESE ARE PULSE SONGS and BLACKSONE CREATIVE
This arrangement Copyright © 2023 HSA PUBLISHING LTD., UNIVERSAL MUSIC PUBLISHING LTD., THESE ARE PULSE SONGS and BLACKSONE CREATIVE
All Rights for HSA PUBLISHING LTD. Administered by UNIVERSAL MUSIC PUBLISHING LTD.
All Rights for UNIVERSAL MUSIC PUBLISHING LTD. in the U.S. Administered by UNIVERSAL MUSIC WORKS
All Rights for THESE ARE PULSE SONGS and BLACKSONE CREATIVE Administered by CONCORD MUSIC PUBLISHING
All Rights Reserved Used by Permission
*Reprinted by permission of Hal Leonard LLC*

◆ ARRANGERS' ◆ PUBLISHING ◆ COMPANY ◆

Flute 2

AS IT WAS

Word and Music by HARRY STYLES,
THOMAS HULL and TYLER JOHNSON
Arranged by TOM WALLACE
Percussion by TONY MCCUTCHEN

*Bright rock (feel in two)* ♩ = 186

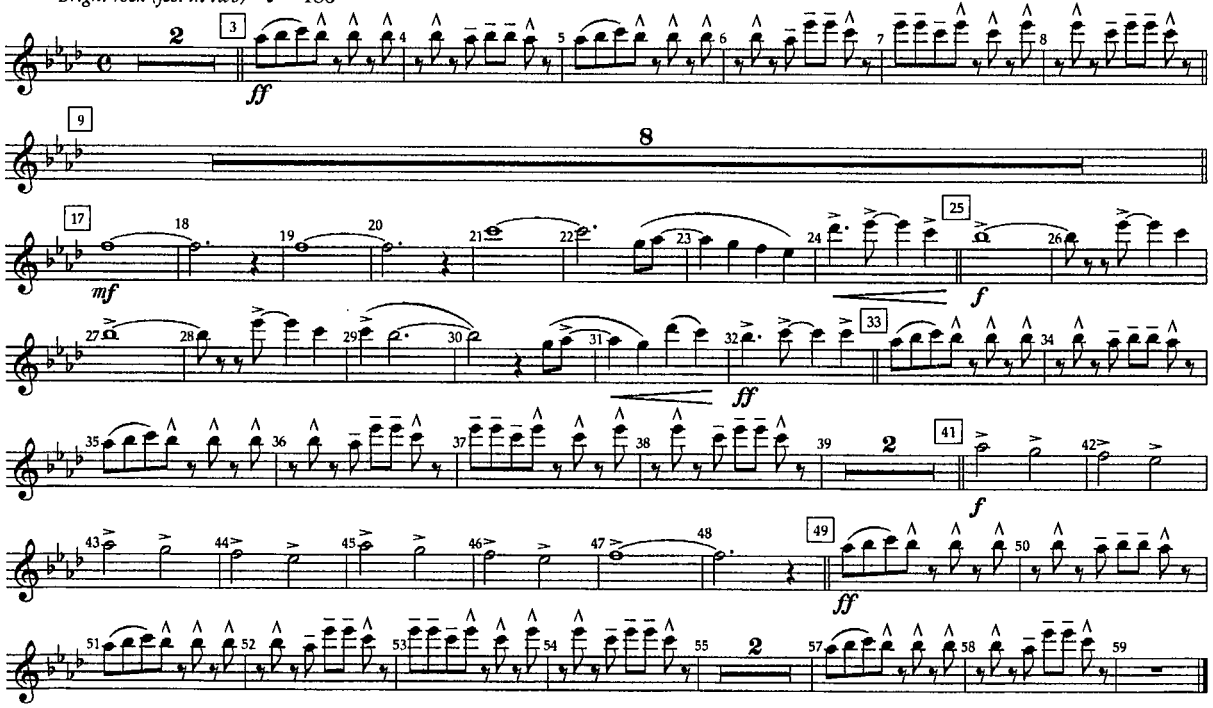


Copyright © 2022 HSA PUBLISHING LTD., UNIVERSAL MUSIC PUBLISHING LTD., THESE ARE PULSE SONGS and BLACKSONE CREATIVE
This arrangement Copyright © 2023 HSA PUBLISHING LTD., UNIVERSAL MUSIC PUBLISHING LTD., THESE ARE PULSE SONGS and BLACKSONE CREATIVE
All Rights for HSA PUBLISHING LTD. Administered by UNIVERSAL MUSIC PUBLISHING LTD.
All Rights for UNIVERSAL MUSIC PUBLISHING LTD. in the U.S. Administered by UNIVERSAL MUSIC WORKS
All Rights for THESE ARE PULSE SONGS and BLACKSONE CREATIVE Administered by CONCORD MUSIC PUBLISHING
All Rights Reserved Used by Permission
*Reprinted by permission of Hal Leonard LLC*

◆ ARRANGERS' ◆ PUBLISHING ◆ COMPANY ◆

Flute 1

# BAD ROMANCE

Words and Music by
Stefani Germanotta and Nadir Khayat

arranged by JAY DAWSON
percussion by Jim Reed

♩=128 *Powerfully*

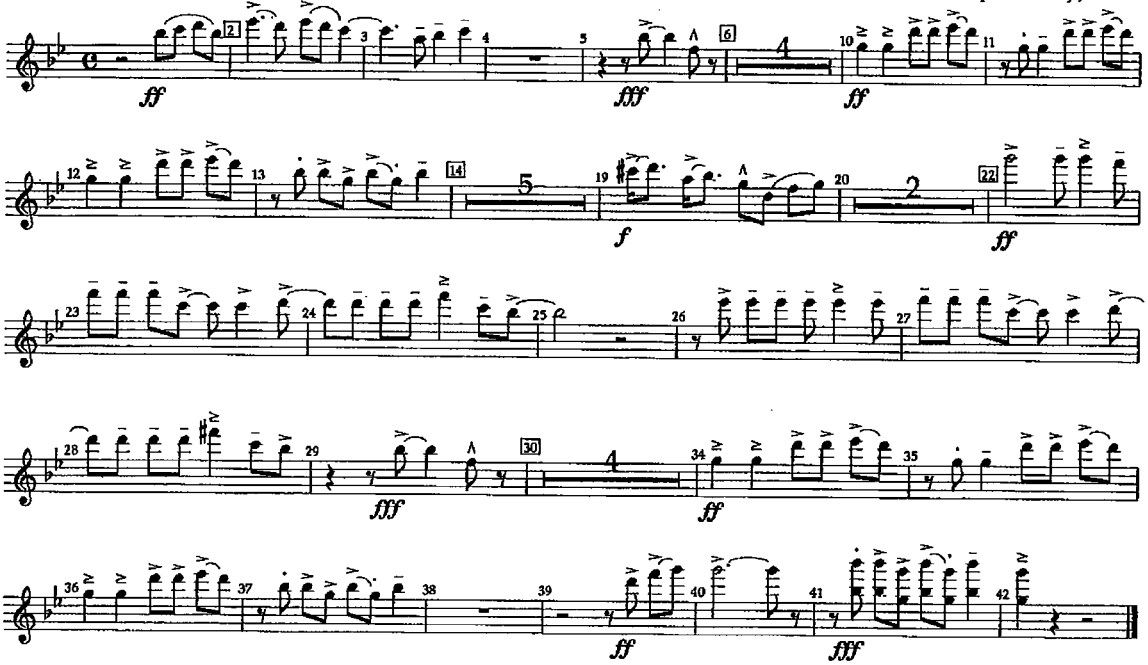


Copyright © 2009 Sony/ATV Music Publishing LLC and House Of Gaga Publishing Inc.
This arrangement Copyright © 2010 Sony/ATV Music Publishing LLC and House Of Gaga Publishing Inc.
All Rights Administered by Sony/ATV Music Publishing LLC, 8 Music Square West, Nashville, TN 37203
International Copyright Secured All Rights Reserved

◆ ARRANGERS' ◆ PUBLISHING ◆ COMPANY ◆

Flute 1

BAD ROMANCE

Words and Music by
Stefani Germanotta and Nadir Khayat

arranged by JAY DAWSON
percussion by Jim Reed

♩=128 *Powerfully*

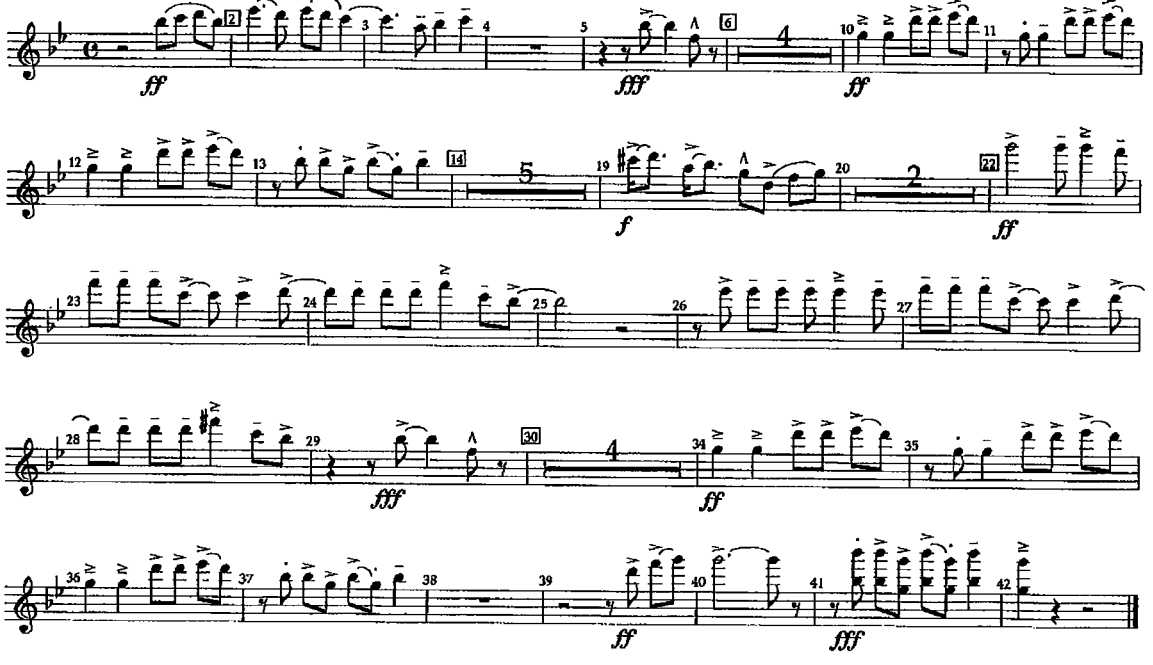


Copyright © 2009 Sony/ATV Music Publishing LLC and House Of Gaga Publishing Inc.
This arrangement Copyright © 2010 Sony/ATV Music Publishing LLC and House Of Gaga Publishing Inc.
All Rights Administered by Sony/ATV Music Publishing LLC, 8 Music Square West, Nashville, TN 37203
International Copyright Secured All Rights Reserved

Flute 2

# BAD ROMANCE

Words and Music by
Stefani Germanotta and Nadir Khayat

arranged by JAY DAWSON
percussion by Jim Reed

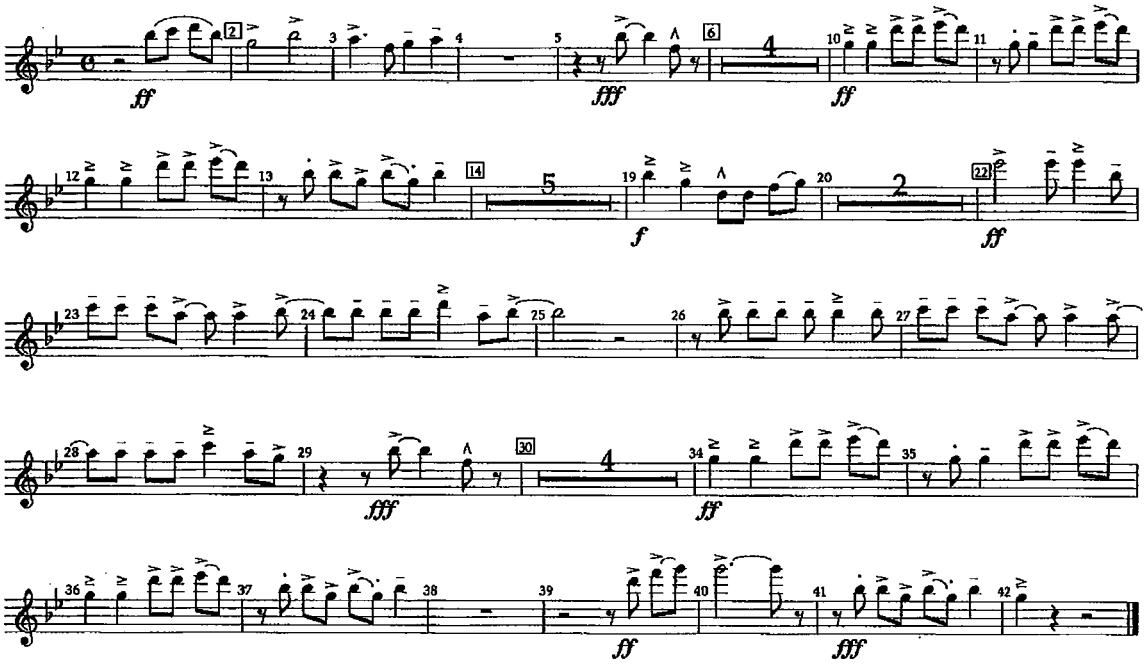


Copyright © 2009 Sony/ATV Music Publishing LLC and House Of Gaga Publishing Inc.
This arrangement Copyright © 2010 Sony/ATV Music Publishing LLC and House Of Gaga Publishing Inc.
All Rights Administered by Sony/ATV Music Publishing LLC, 8 Music Square West, Nashville, TN 37203
International Copyright Secured All Rights Reserved

◆ ARRANGERS' ◆ PUBLISHING ◆ COMPANY ◆

Flute 2

BAD ROMANCE

Words and Music by
Stefani Germanotta and Nadir Khayat

arranged by JAY DAWSON
percussion by Jim Reed

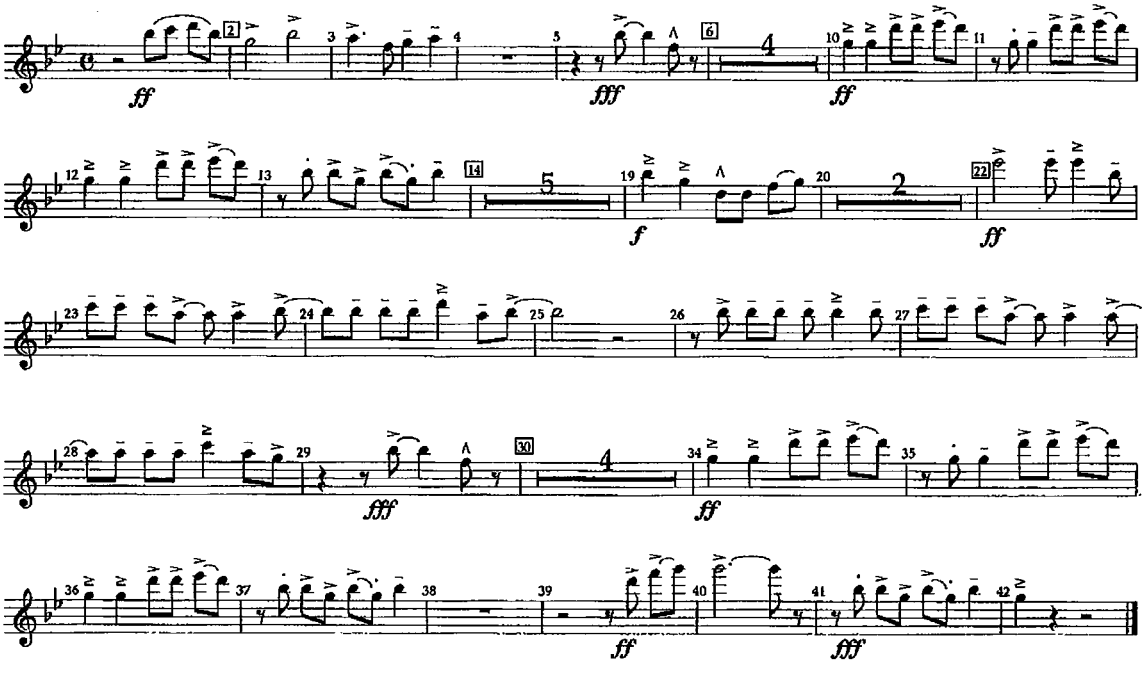


Copyright © 2009 Sony/ATV Music Publishing LLC and House Of Gaga Publishing Inc.
This arrangement Copyright © 2010 Sony/ATV Music Publishing LLC and House Of Gaga Publishing Inc.
All Rights Administered by Sony/ATV Music Publishing LLC, 8 Music Square West, Nashville, TN 37203
International Copyright Secured All Rights Reserved

# Big Ballin'

Flute/Piccolo

Arr. Jean Vilpin

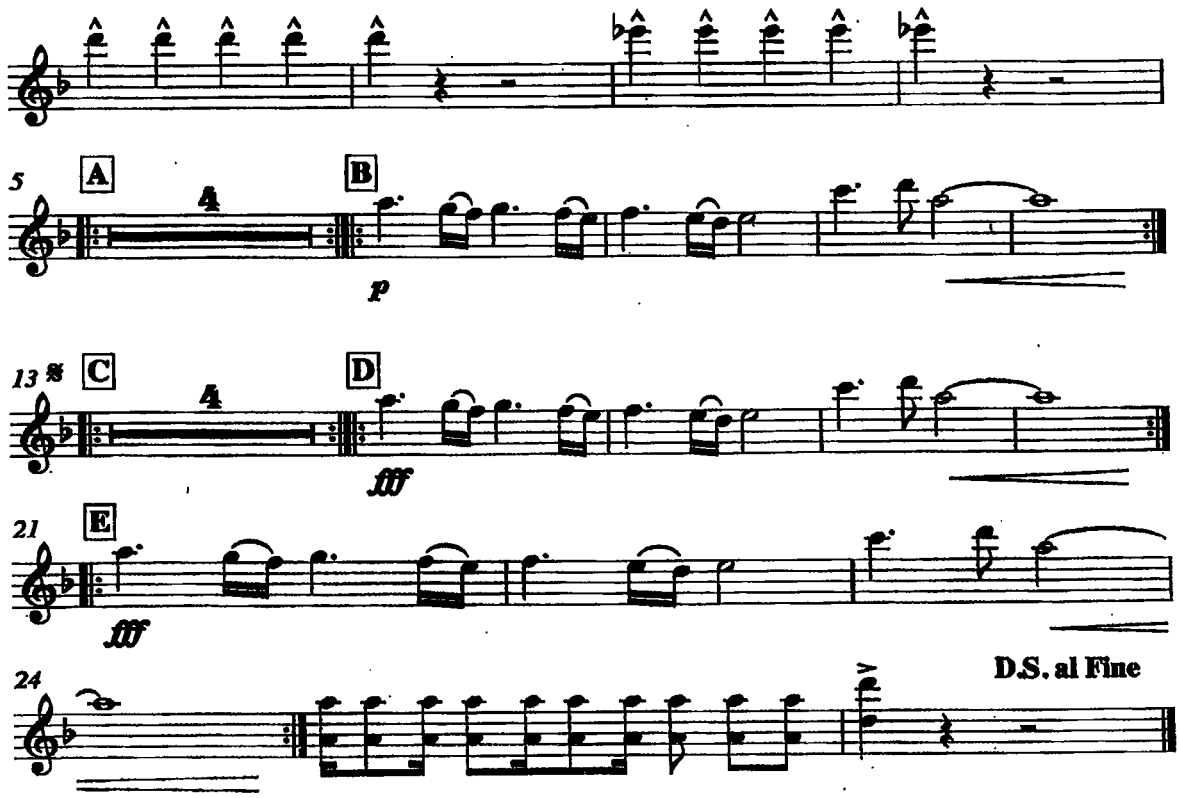

◆ ARRANGERS' ◆ PUBLISHING ◆ COMPANY ◆

# BIRDLAND

Flute 1

*Fast fusion feel* ♩ = 160

by JOSEF ZAWINUL
arranged by TOM WALLACE
percussion by TONY McCUTCHEN

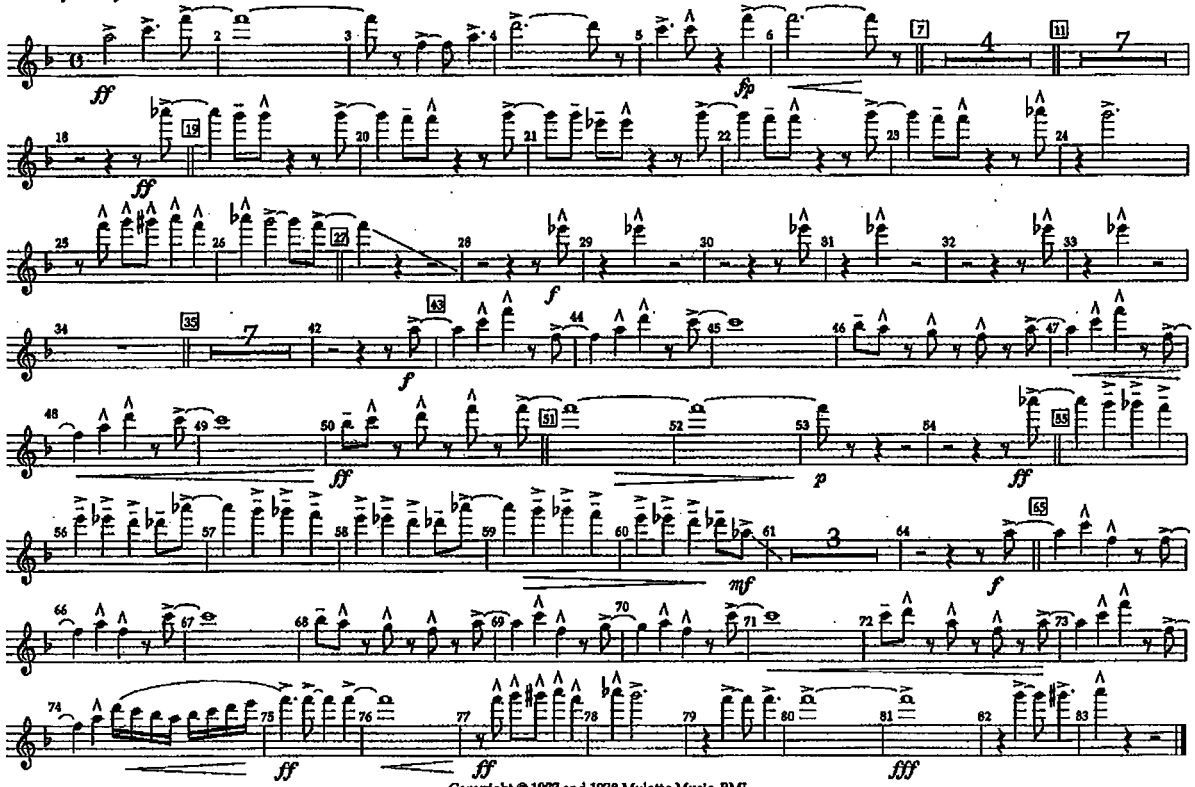

Copyright © 1977 and 1978 Mulatto Music, BMI.
This Arrangement Copyright © 1998 Mulatto Music
All Rights Reserved Made in U.S.A. International Copyright Secured

◆ ARRANGERS' ◆ PUBLISHING ◆ COMPANY ◆

BIRDLAND

Flute 1

*Fast fusion feel* ♩ = 160

by JOSEF ZAWINUL
arranged by TOM WALLACE
percussion by TONY McCUTCHEN

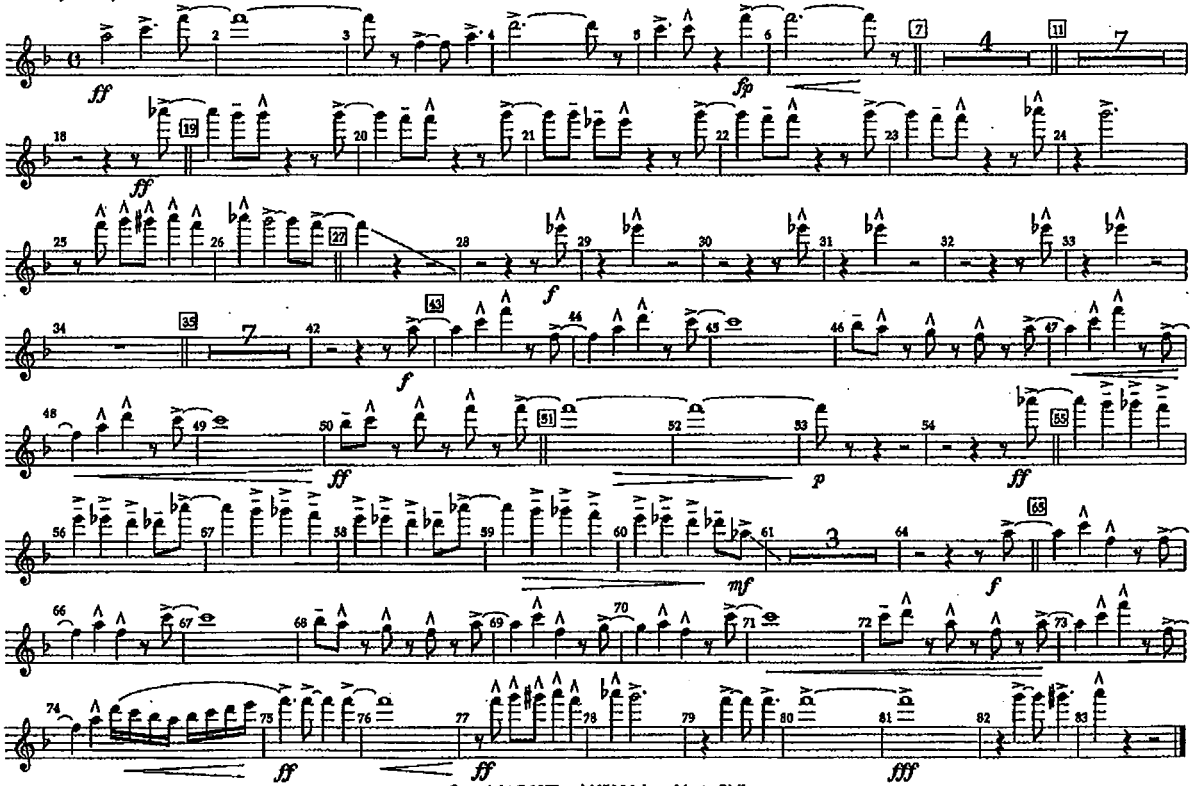

Copyright © 1977 and 1978 Mulatto Music, BMI.
This Arrangement Copyright © 1998 Mulatto Music
All Rights Reserved Made in U.S.A. International Copyright Secured

◆ ARRANGERS' ◆ PUBLISHING ◆ COMPANY ◆

Flute 2

# BIRDLAND

by JOSEF ZAWINUL
arranged by TOM WALLACE
percussion by TONY McCUTCHEN

*Fast fusion feel* ♩ = 160

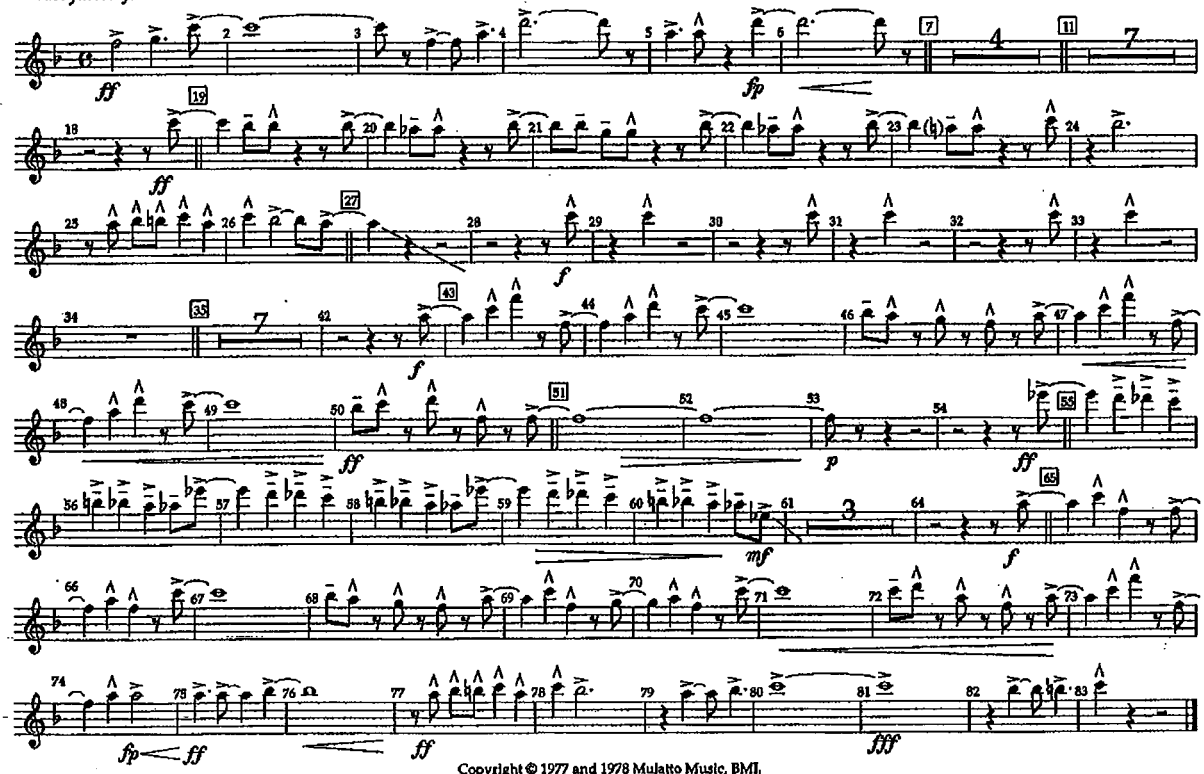

Copyright © 1977 and 1978 Mulatto Music, BMI.
This Arrangement Copyrighted © 1998 Mulatto Music
All Rights Reserved Made in U.S.A. International Copyright Secured

◆ ARRANGERS' ◆ PUBLISHING ◆ COMPANY ◆

Flute 2

BIRDLAND

by JOSEF ZAWINUL
arranged by TOM WALLACE
percussion by TONY McCUTCHEN

*Fast fusion feel* ♩ = 160

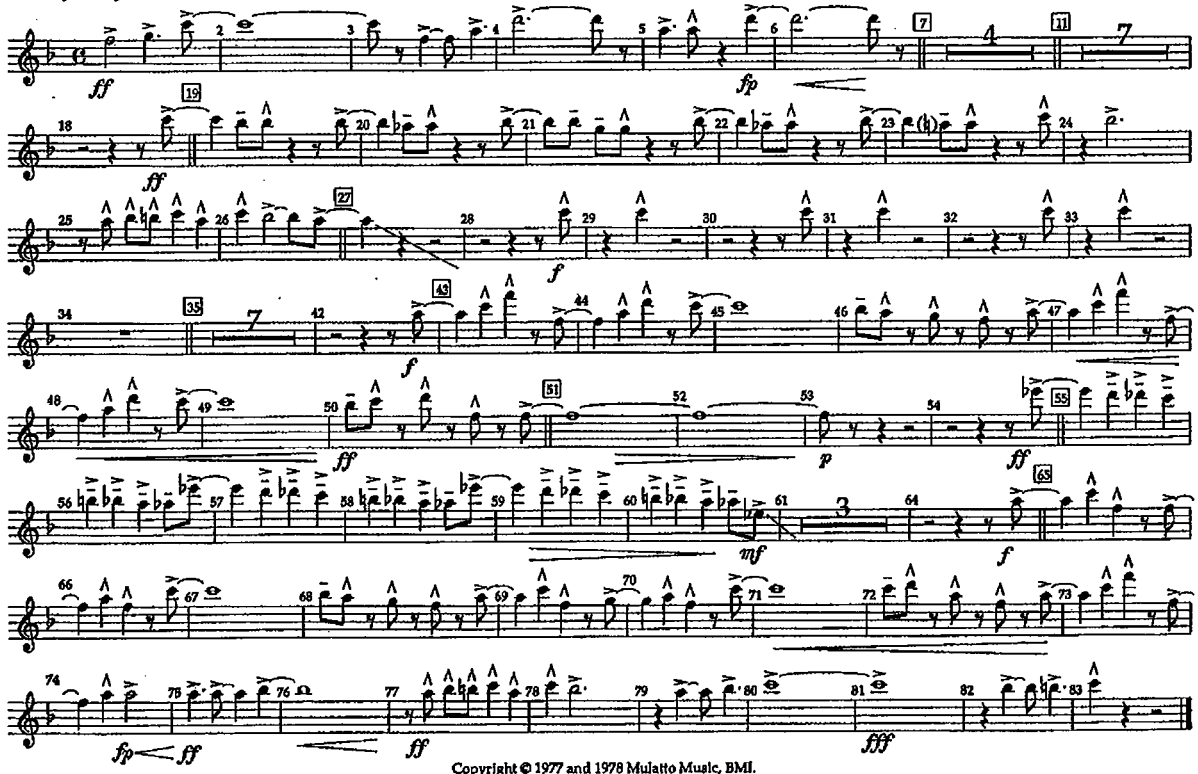

Copyright © 1977 and 1978 Mulatto Music, BMI.
This Arrangement Copyrighted © 1998 Mulatto Music
All Rights Reserved Made in U.S.A. International Copyright Secured

Recorded by KC AND THE SUNSHINE BAND

FLUTE/PICC.

# BOOGIE SHOES

Words and Music by
HARRY WAYNE CASEY and RICHARD FINCH
Arranged by PAUL MURTHA

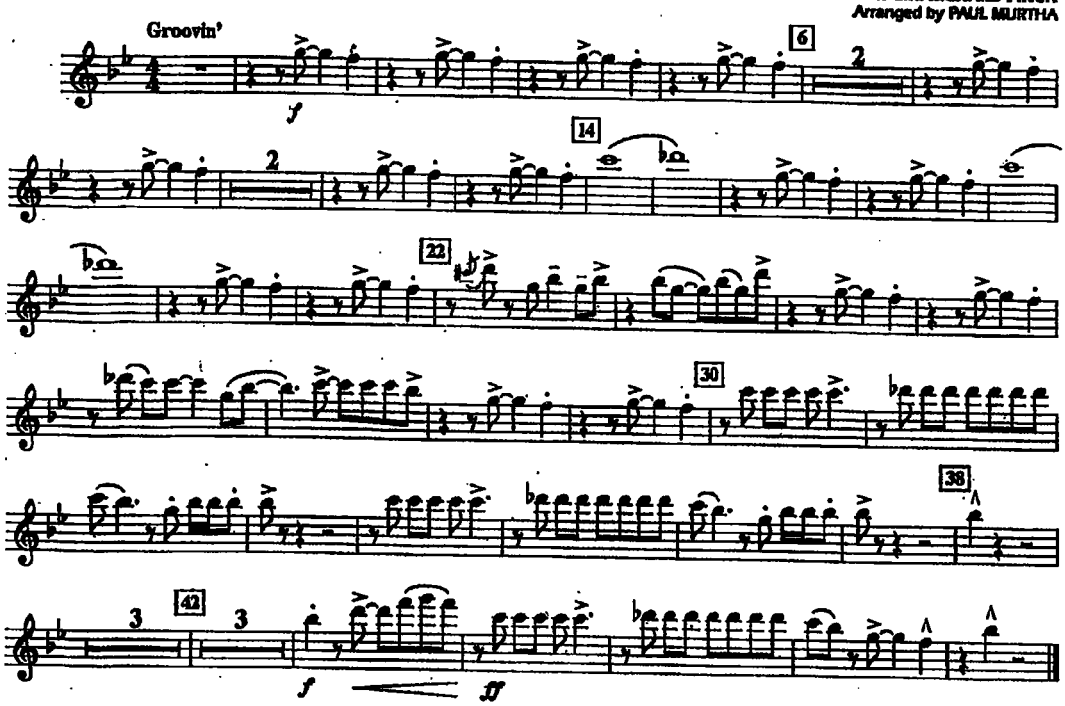


© 1975, 1977 (Renewed 2003, 2005) EMI LONGITUDE MUSIC
This arrangement © 2014 EMI LONGITUDE MUSIC
All Rights Reserved International Copyright Secured Used by Permission



Recorded by KC AND THE SUNSHINE BAND

FLUTE/PICC.

BOOGIE SHOES

Words and Music by
HARRY WAYNE CASEY and RICHARD FINCH
Arranged by PAUL MURTHA

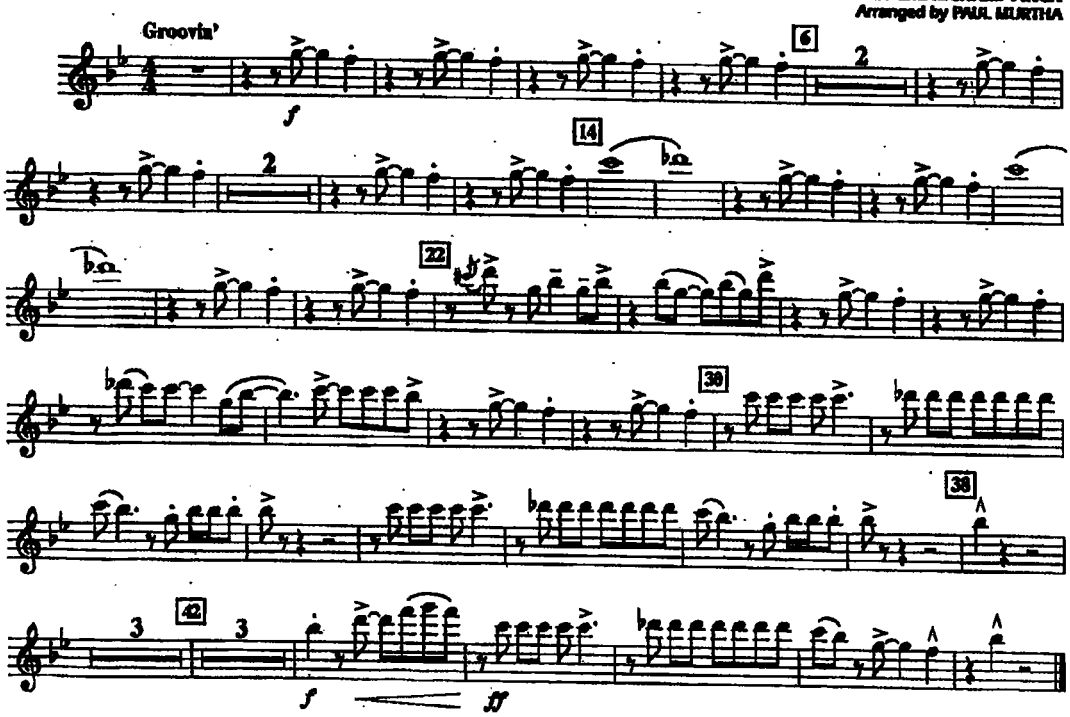


© 1975, 1977 (Renewed 2003, 2005) EMI LONGITUDE MUSIC
This arrangement © 2014 EMI LONGITUDE MUSIC
All Rights Reserved International Copyright Secured Used by Permission

95

HB Basketball Pep Band '97-'98

# Brickhouse

95

Arr. Mark Spede

♩= 112

FLUTE

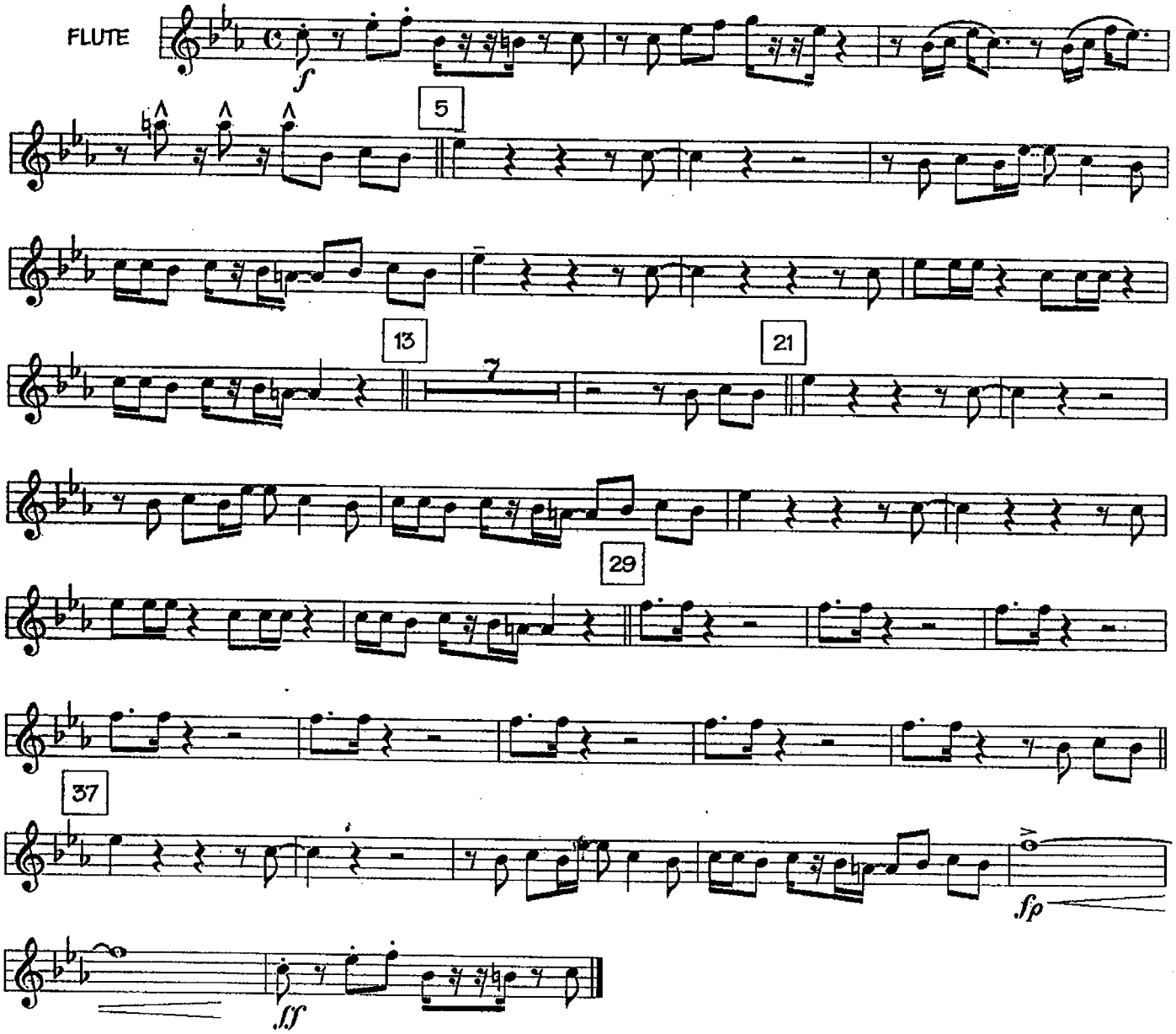

Recorded by TROMBONE SHORTY

# BUCKJUMP

FLUTE/PICC.

Words and Music by
TROY ANDREWS and MIKE BALLARD
Arranged by PAUL MURTHA
Perc. arr. by WILL RAPP

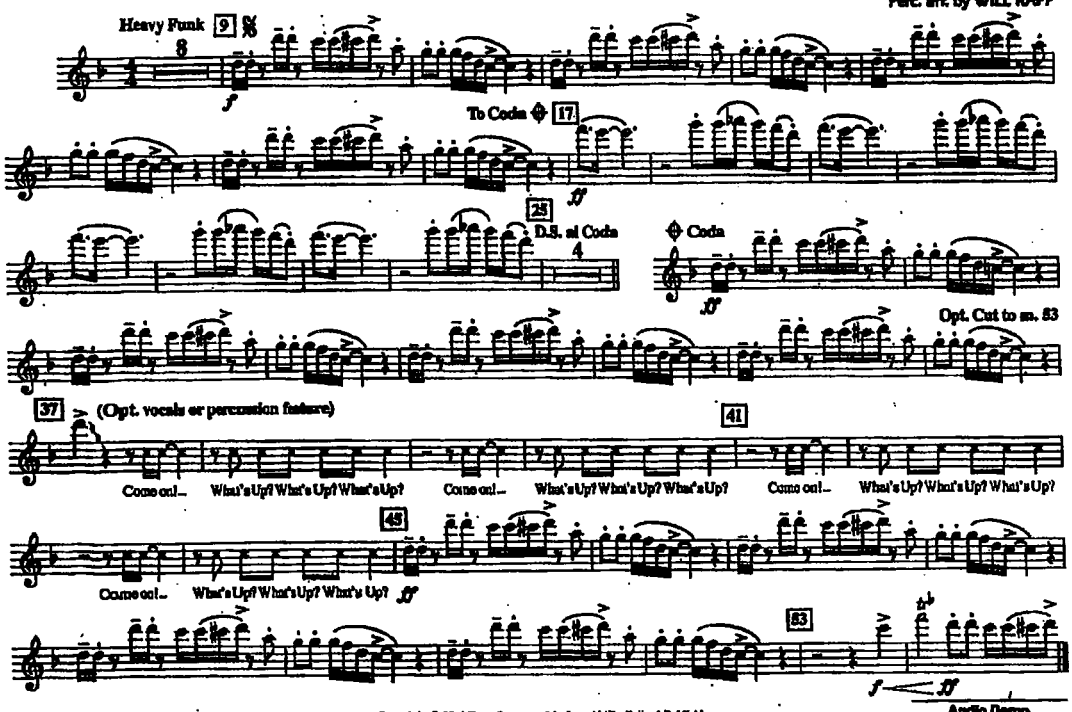


Copyright © 2011 Bone Structure Music and Mike Ballard Publishing
This arrangement Copyright © 2016 Bone Structure Music and Mike Ballard Publishing
All Rights for Bone Structure Music Administered by BMG Rights Management (US) LLC
All Rights Reserved Used by Permission

Audio Demo
YouTube.com
Search: HL03746048



Recorded by TROMBONE SHORTY

BUCKJUMP

FLUTE/PICC.

Words and Music by
TROY ANDREWS and MIKE BALLARD
Arranged by PAUL MURTHA
Perc. arr. by WILL RAPP

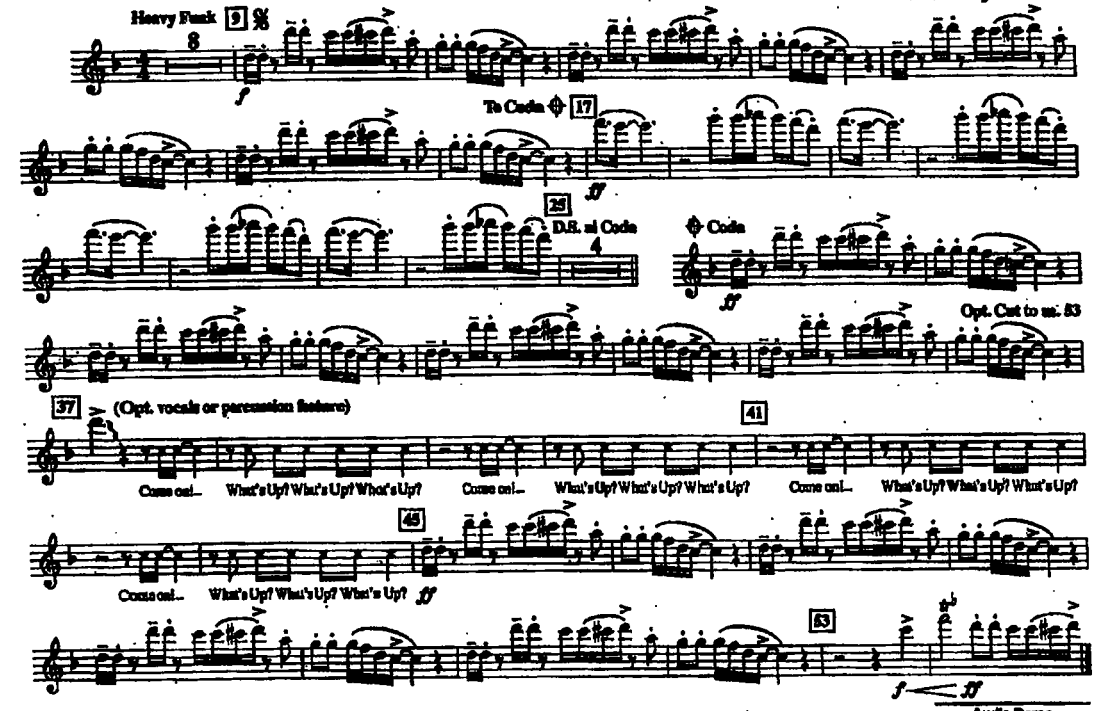


Copyright © 2011 Bone Structure Music and Mike Ballard Publishing
This arrangement Copyright © 2016 Bone Structure Music and Mike Ballard Publishing
All Rights for Bone Structure Music Administered by BMG Rights Management (US) LLC
All Rights Reserved Used by Permission

Audio Demo
YouTube.com
Search: HL03746048

03746048
Buckjump

◆ ARRANGERS ◆ PUBLISHING ◆ COMPANY ◆

Flute 1

# BUTTER

Words and Music by ALEXANDER SHABIBNEZ, NASIR SKINNER, PERCY GIBSON, ILSEA ANDREWS, STEPHEN GIPS, SEBASTIAN GARCIA and ROY PERRY
Arranged by J. WALLACE
Percussion by TROY McCLENDON

*Dance-pop* ♩ = 116

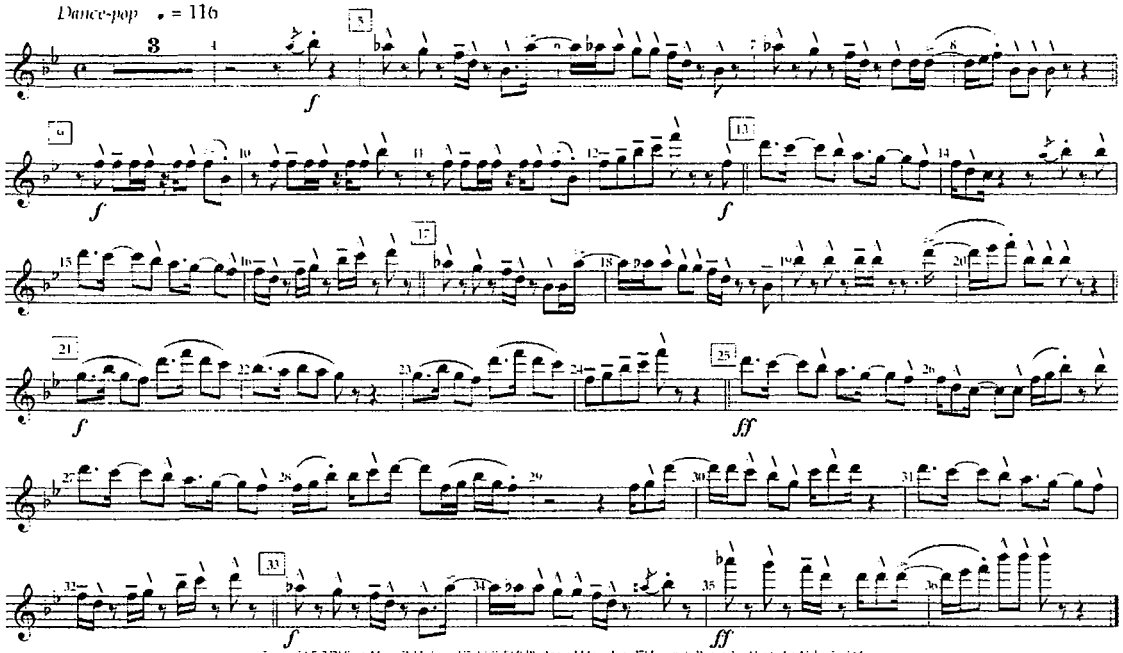

Copyright © 2021 Sony Music Publishing (US) LLC, EMI Blackwood Music, Inc., 2Musicpub Pomander Alexander Hyde Co Ltd
Master Suite, WC Music Corp., Loaza Music, Fab Designics, Sixteen Sound Music, Reservoir Media Music, FEELSWEEMUSIC and Roy Perry Publishing Designics
This arrangement Copyright © 2022 Sony Music Publishing (US) LLC, EMI Blackwood Music Inc., 2Musicpub Pomander Alexander, Hyde Co Ltd
Master Suite, WC Music Corp., Loaza Music, Fab Designics, Sixteen Sound Music, Reservoir Media Music, FEELSWEEMUSIC and Roy Perry Publishing Designics
All Rights on behalf of Sony Music Publishing (US) LLC, EMI Blackwood Music Inc., 2Musicpub Pomander Alexander, Hyde Co Ltd and Master Suite Administered by Sony Music Publishing (US) LLC, 424 Church Street, Nashville, TN 37219
All Rights on behalf of Loaza Music, Fab Designics Administered by WC Music Corp
All rights on behalf of Sixteen Sound Music, Administered by Warner Tamerlane Publishing Corp
All Rights on behalf of Reservoir Media Music, and FEELSWEEMUSIC Administered by Reservoir Media Management, Inc.
International Copyright Secured All Rights Reserved
*Reproduction prohibited by Hal Leonard LLC*

◆ ARRANGERS ◆ PUBLISHING ◆ COMPANY ◆

Flute 1

BUTTER

Words and Music by ALEXANDER SHABIBNEZ, NASIR SKINNER, PERCY GIBSON, ILSEA ANDREWS, STEPHEN GIPS, SEBASTIAN GARCIA and ROY PERRY
Arranged by J. WALLACE
Percussion by TROY McCLENDON

*Dance-pop* ♩ = 116

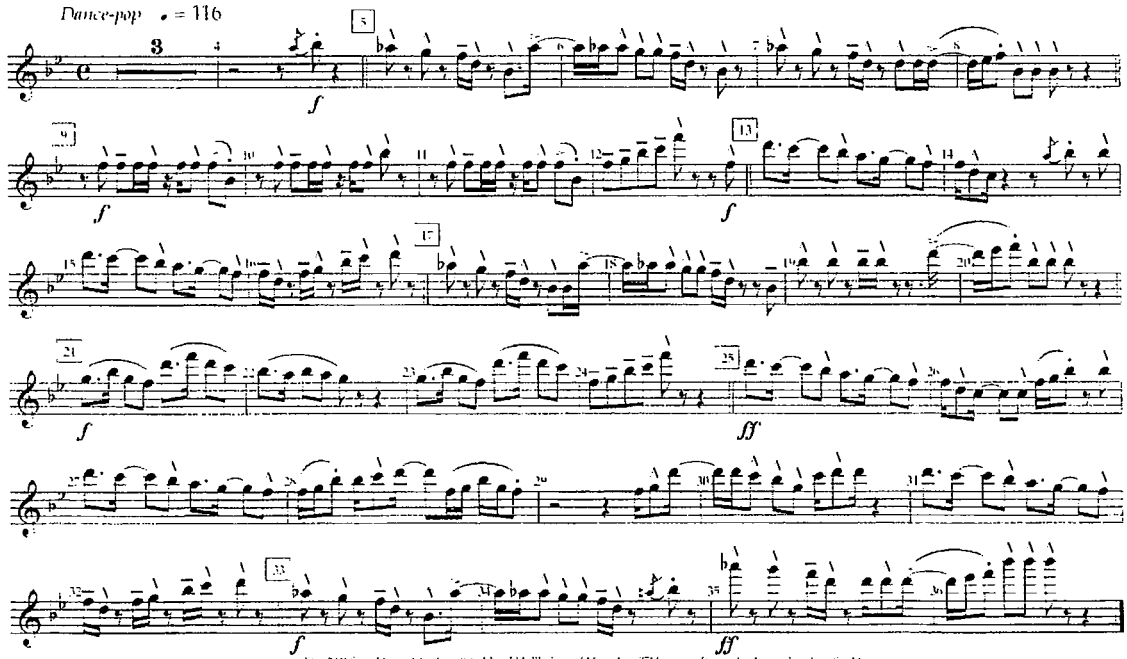

Copyright © 2021 Sony Music Publishing (US) LLC, EMI Blackwood Music, Inc., 2Musicpub Pomander Alexander Hyde Co Ltd
Master Suite, WC Music Corp., Loaza Music, Fab Designics, Sixteen Sound Music, Reservoir Media Music, FEELSWEEMUSIC and Roy Perry Publishing Designics
This arrangement Copyright © 2022 Sony Music Publishing (US) LLC, EMI Blackwood Music Inc., 2Musicpub Pomander Alexander, Hyde Co Ltd
Master Suite, WC Music Corp., Loaza Music, Fab Designics, Sixteen Sound Music, Reservoir Media Music, FEELSWEEMUSIC and Roy Perry Publishing Designics
All Rights on behalf of Sony Music Publishing (US) LLC, EMI Blackwood Music Inc., 2Musicpub Pomander Alexander, Hyde Co Ltd and Master Suite Administered by Sony Music Publishing (US) LLC, 424 Church Street, Nashville, TN 37219
All Rights on behalf of Loaza Music, Fab Designics Administered by WC Music Corp
All rights on behalf of Sixteen Sound Music, Administered by Warner Tamerlane Publishing Corp
All Rights on behalf of Reservoir Media Music, and FEELSWEEMUSIC Administered by Reservoir Media Management, Inc.
International Copyright Secured All Rights Reserved
*Reproduction prohibited by Hal Leonard LLC*

Flute 1

# CAR WASH

Words and Music by Norman Whitfield
arranged by JAY DAWSON
percussion by Jim Read

*Funk groove* ♩=124

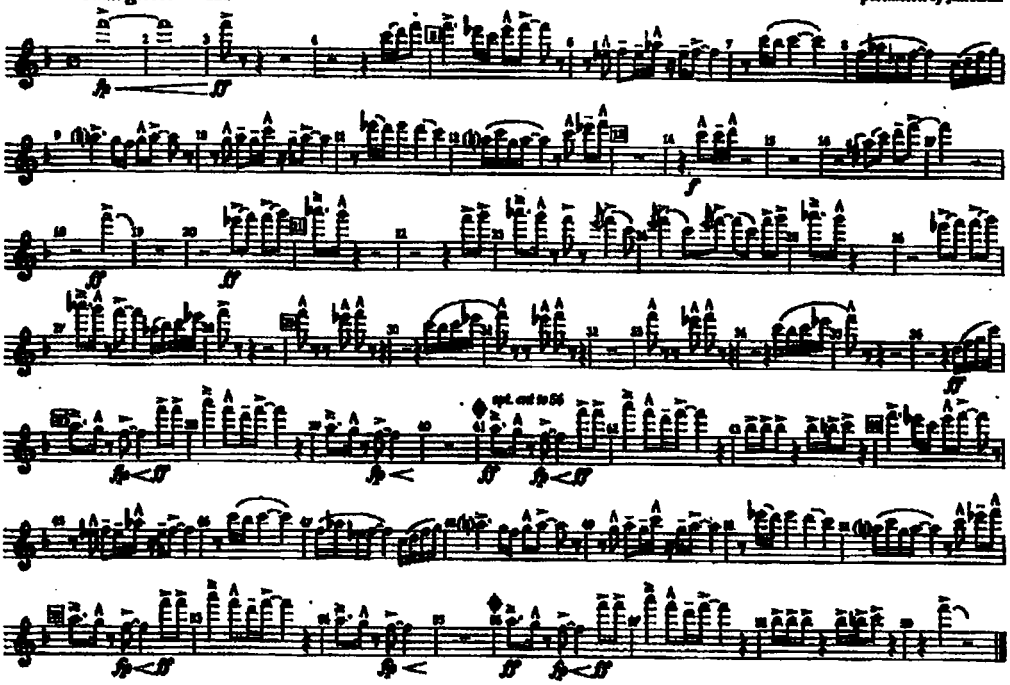


Copyright © 1975 SCHOOL OF UNIVERSAL, INC.
All Rights Reserved
International Copyright Secured SCHOOL OF UNIVERSAL, INC.
All Rights Reserved Used by Permission

◆ ARRANGERS' ◆ PUBLISHING ◆ COMPANY ◆

Flute 1

CAR WASH

Words and Music by Norman Whitfield
arranged by JAY DAWSON
percussion by Jim Read

Funk groove ♩=124

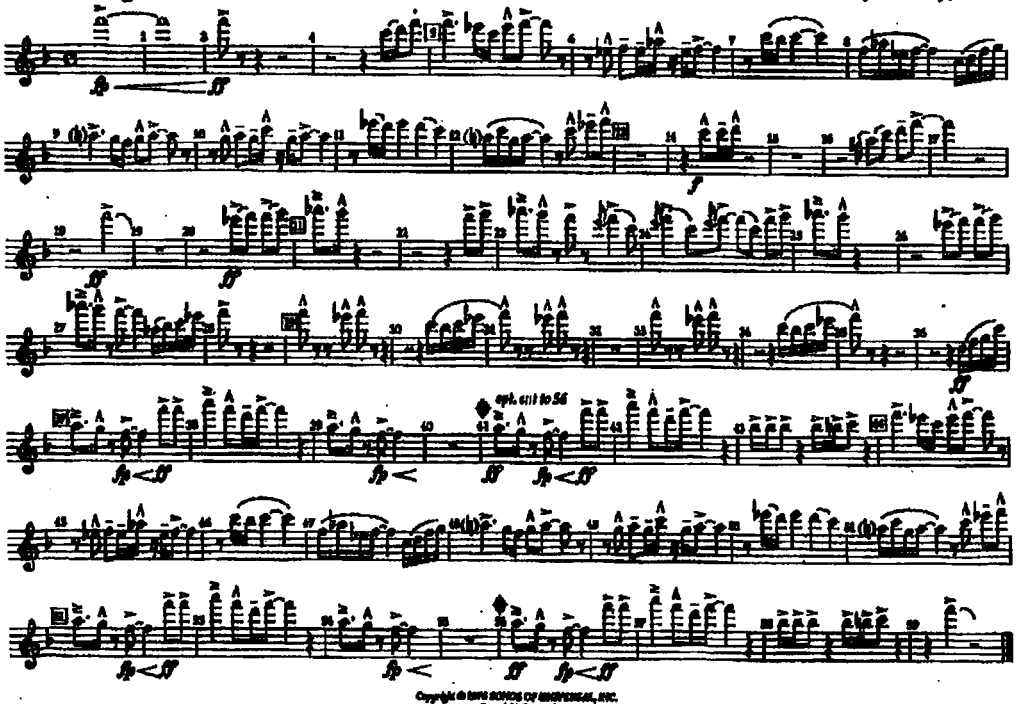


Copyright © 1975 SCHOOL OF UNIVERSAL, INC.
All Rights Reserved
International Copyright Secured SCHOOL OF UNIVERSAL, INC.
All Rights Reserved Used by Permission

◆ ARRANGERS' ◆ PUBLISHING ◆ COMPANY ◆

Flute 1

# DON'T GO YET

Words and Music by CAMILA CABELLO, SCOTT HARRIS,
ERIC FREDERIC and MICHAEL SABATH
Arranged by TOM WALLACE
Percussion by TONY MCCUTCHEN

*Pop salsa* ♩ = 112

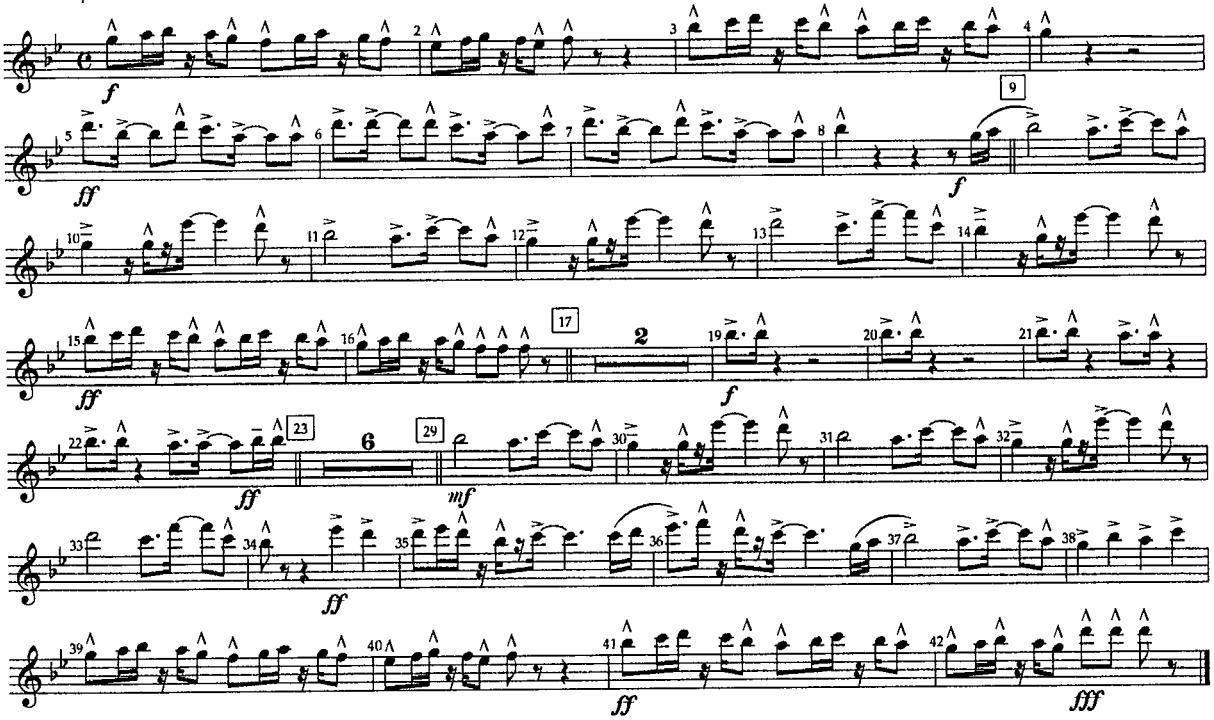


Copyright © 2021 Sony Music Publishing (US) LLC, Milamoon Songs, Modern Arts Melody, Scottharriswritessongs, Songs by Work Of Art and Mae Jess and Ried Music
This arrangement Copyright © 2023 Sony Music Publishing (US) LLC, Milamoon Songs, Modern Arts Melody, Scottharriswritessongs, Songs by Work Of Art and Mae Jess and Ried Music
All Rights Administered by Sony Music Publishing (US) LLC, 424 Church Street, Suite 1200, Nashville, TN 37219
International Copyright Secured All Rights Reserved
*Reprinted by permission of Hal Leonard LLC*

◆ ARRANGERS' ◆ PUBLISHING ◆ COMPANY ◆

Flute 1

DON'T GO YET

Words and Music by CAMILA CABELLO, SCOTT HARRIS,
ERIC FREDERIC and MICHAEL SABATH
Arranged by TOM WALLACE
Percussion by TONY MCCUTCHEN

*Pop salsa* ♩ = 112

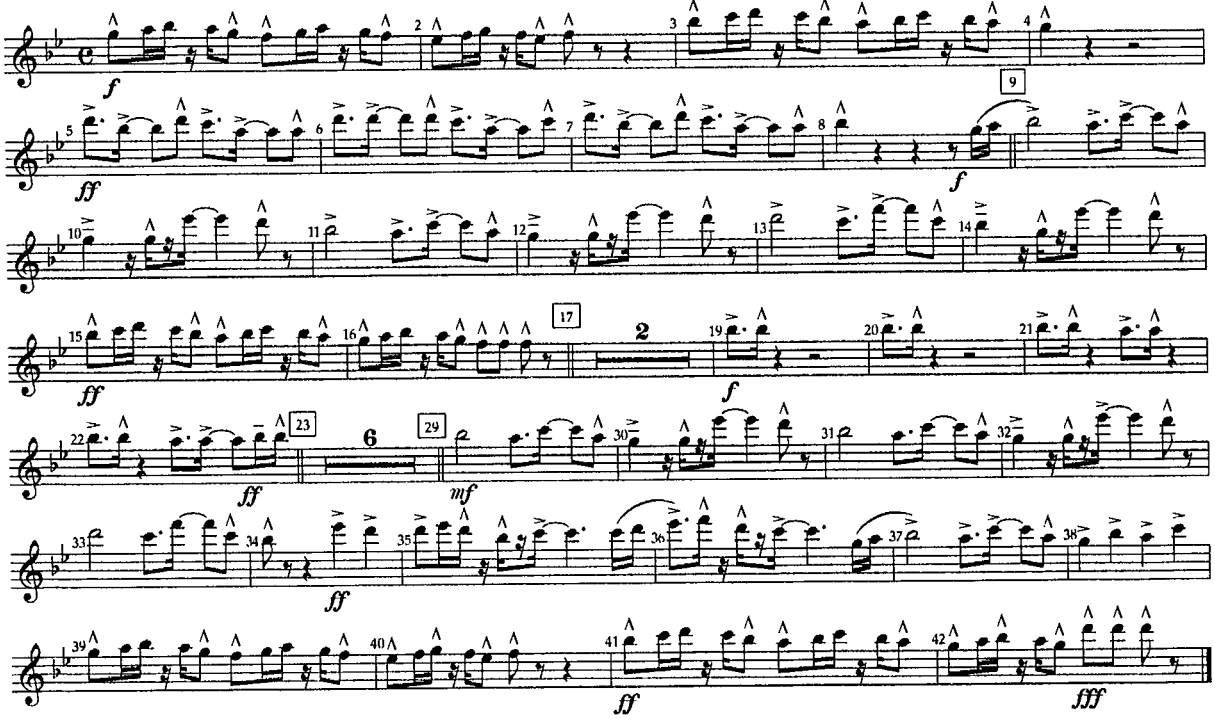


Copyright © 2021 Sony Music Publishing (US) LLC, Milamoon Songs, Modern Arts Melody, Scottharriswritessongs, Songs by Work Of Art and Mae Jess and Ried Music
This arrangement Copyright © 2023 Sony Music Publishing (US) LLC, Milamoon Songs, Modern Arts Melody, Scottharriswritessongs, Songs by Work Of Art and Mae Jess and Ried Music
All Rights Administered by Sony Music Publishing (US) LLC, 424 Church Street, Suite 1200, Nashville, TN 37219
International Copyright Secured All Rights Reserved
*Reprinted by permission of Hal Leonard LLC*

Flute 2

# DON'T GO YET

Words and Music by CAMILA CABELLO, SCOTT HARRIS,
ERIC FREDERIC and MICHAEL SABATH
Arranged by TOM WALLACE
Percussion by TONY MCCUTCHEN

*Pop salsa* ♩ = 112

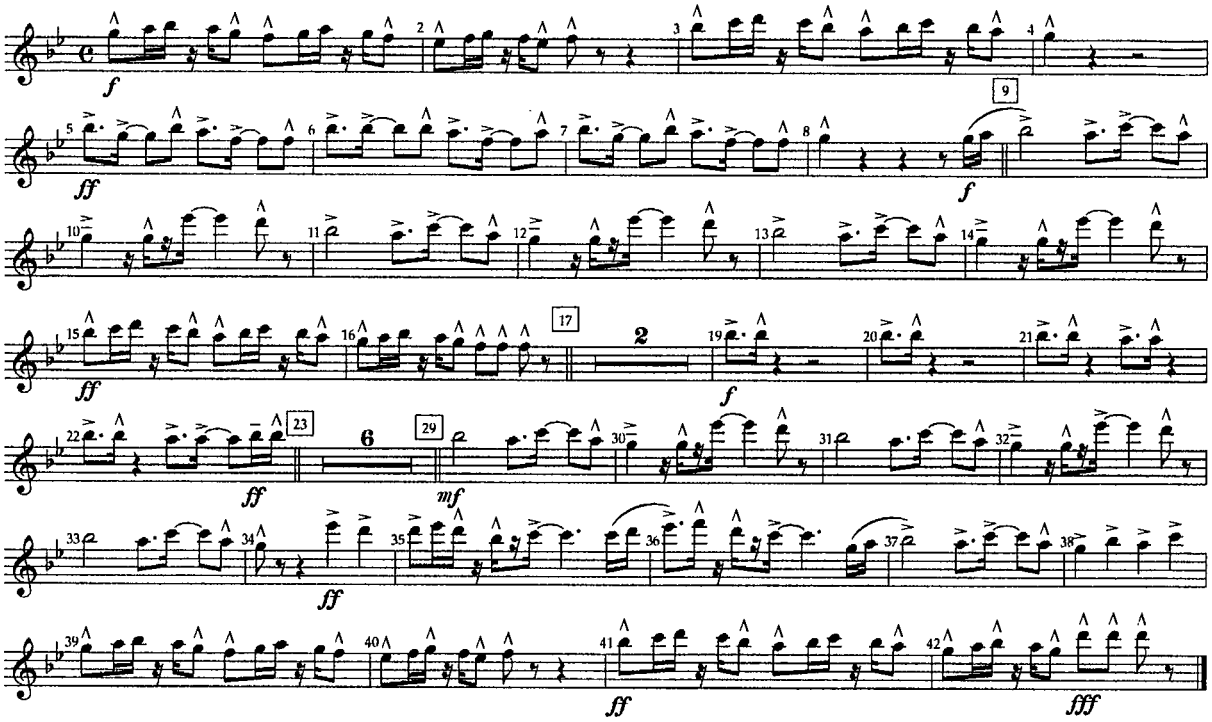


Copyright © 2021 Sony Music Publishing (US) LLC, Milamoon Songs, Modern Arts Melody, Scottharriswritessongs, Songs by Work Of Art and Mae Jess and Ried Music
This arrangement Copyright © 2023 Sony Music Publishing (US) LLC, Milamoon Songs, Modern Arts Melody, Scottharriswritessongs, Songs by Work Of Art and Mae Jess and Ried Music
All Rights Administered by Sony Music Publishing (US) LLC, 424 Church Street, Suite 1200, Nashville, TN 37219
International Copyright Secured All Rights Reserved
*Reprinted by permission of Hal Leonard LLC*

◆ ARRANGERS' ◆ PUBLISHING ◆ COMPANY ◆

Flute 2

DON'T GO YET

Words and Music by CAMILA CABELLO, SCOTT HARRIS,
ERIC FREDERIC and MICHAEL SABATH
Arranged by TOM WALLACE
Percussion by TONY MCCUTCHEN

*Pop salsa* ♩ = 112

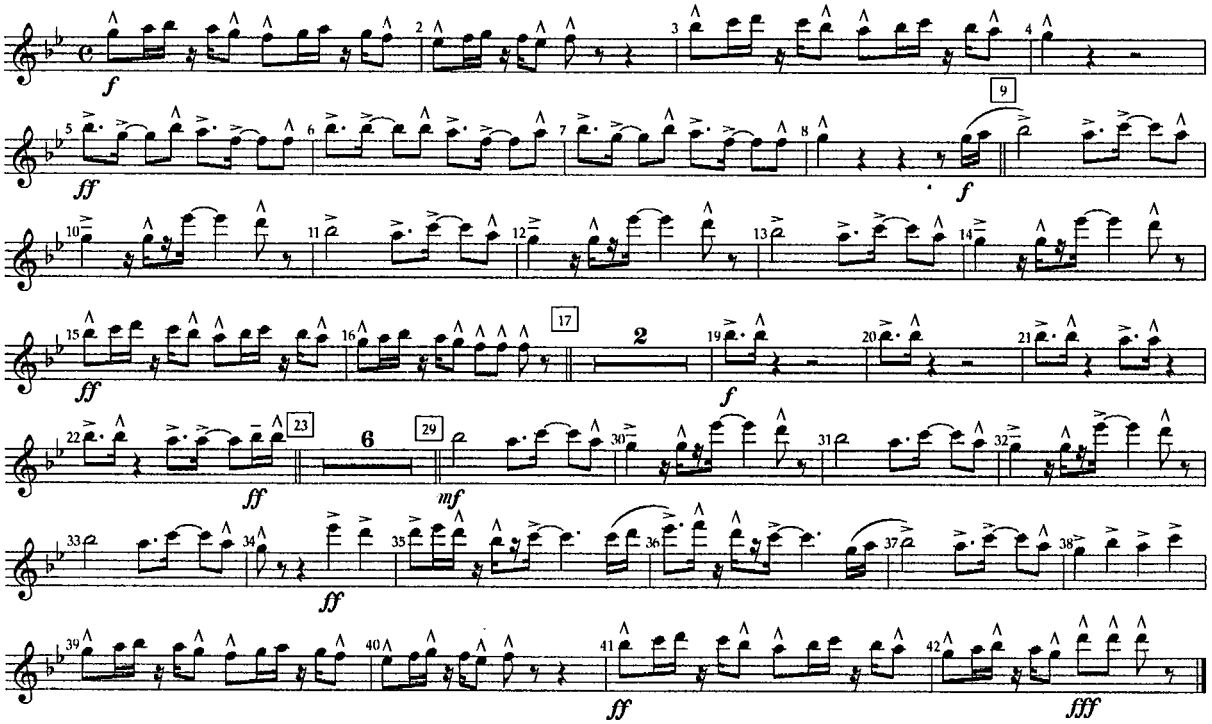


Copyright © 2021 Sony Music Publishing (US) LLC, Milamoon Songs, Modern Arts Melody, Scottharriswritessongs, Songs by Work Of Art and Mae Jess and Ried Music
This arrangement Copyright © 2023 Sony Music Publishing (US) LLC, Milamoon Songs, Modern Arts Melody, Scottharriswritessongs, Songs by Work Of Art and Mae Jess and Ried Music
All Rights Administered by Sony Music Publishing (US) LLC, 424 Church Street, Suite 1200, Nashville, TN 37219
International Copyright Secured All Rights Reserved
*Reprinted by permission of Hal Leonard LLC*

Flute 1

# EVERYBODY (BACKSTREET'S BACK)

Words and Music by MARTIN SANDBERG and DAG KRISER VOLLE
Arranged by TOM WALLACE
Percussion by TONY McCUTCHEN

*Heavy rock* ♩ = 116

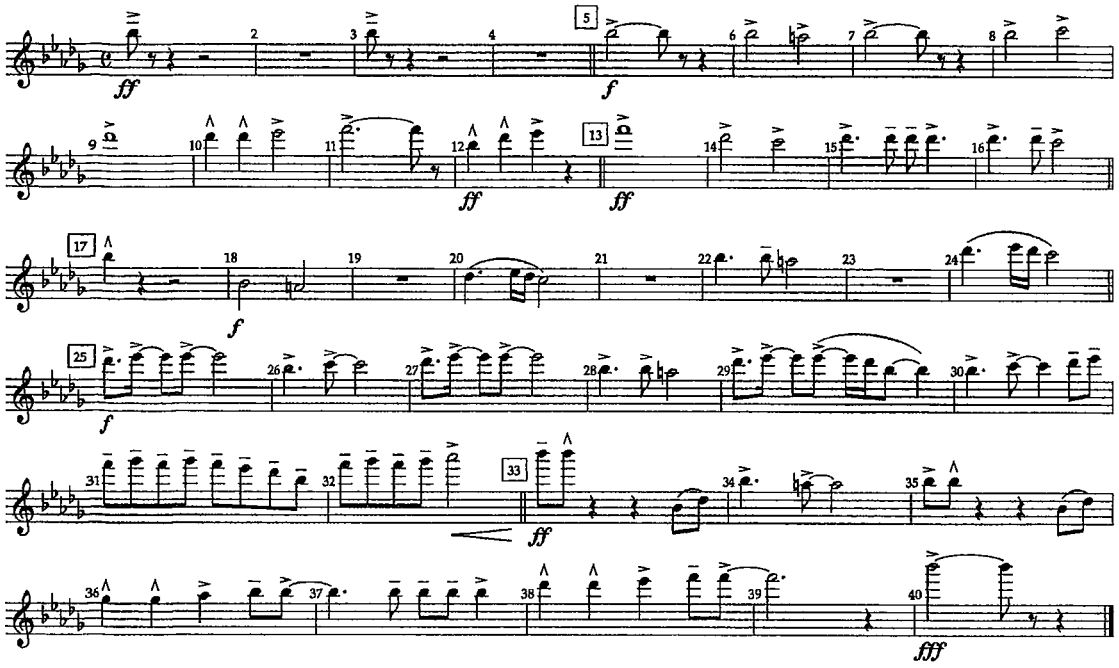


Copyright © 1997 GV-Maratone and GV-MXM
This arrangement Copyright © 2022 GV-Maratone and GV-MXM
All Rights Administered by Kobalt Songs Music Publishing
All Rights Reserved Used by Permission
*Reprinted by permission of Hal Leonard LLC*

◆ ARRANGERS' ◆ PUBLISHING ◆ COMPANY ◆

Flute 1

EVERYBODY (BACKSTREET'S BACK)

Words and Music by MARTIN SANDBERG and DAG KRISER VOLLE
Arranged by TOM WALLACE
Percussion by TONY McCUTCHEN

*Heavy rock* ♩ = 116

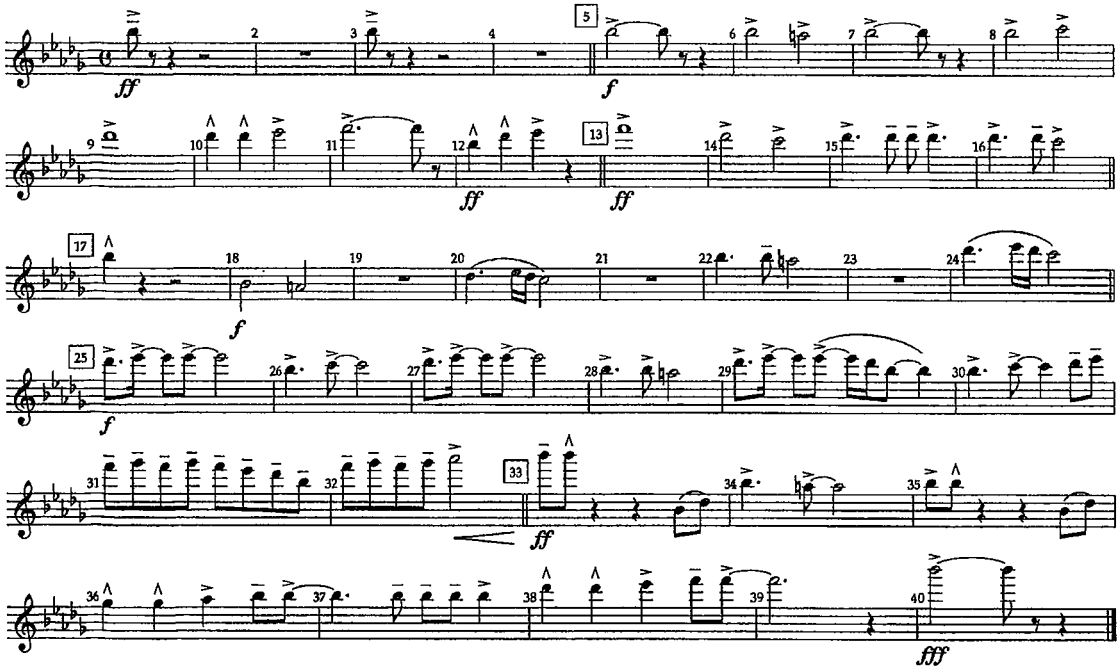


Copyright © 1997 GV-Maratone and GV-MXM
This arrangement Copyright © 2022 GV-Maratone and GV-MXM
All Rights Administered by Kobalt Songs Music Publishing
All Rights Reserved Used by Permission
*Reprinted by permission of Hal Leonard LLC*

FLUTE/PICC.

Recorded by QUEEN

# FAT BOTTOMED GIRLS

Words and Music by BRIAN MAY
Arranged by MATT CONAWAY
Perc. arr. by JACK HOLT

Moderate Rock

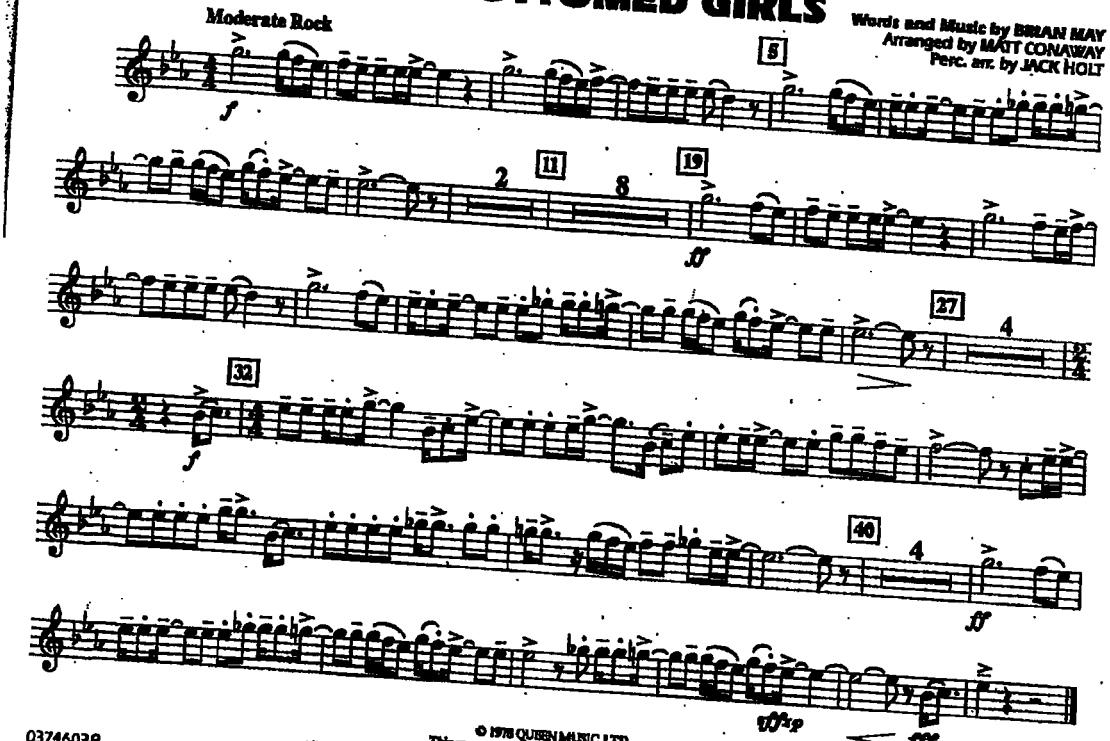


© 1978 QUEEN MUSIC LTD.
This arrangement © 2016 QUEEN MUSIC LTD.
All Rights for the U.S. and Canada Controlled and Administered by BEECHWOOD MUSIC CORP.
All Rights for the world excluding the U.S. and Canada Controlled and Administered by EMI MUSIC PUBLISHING LTD.
All Rights Reserved International Copyright Secured Used by Permission



Audio Demo
YouTube.com
Search: HL03746038

FLUTE/PICC.

Recorded by QUEEN

FAT BOTTOMED GIRLS

Words and Music by BRIAN MAY
Arranged by MATT CONAWAY
Perc. arr. by JACK HOLT

Moderate Rock

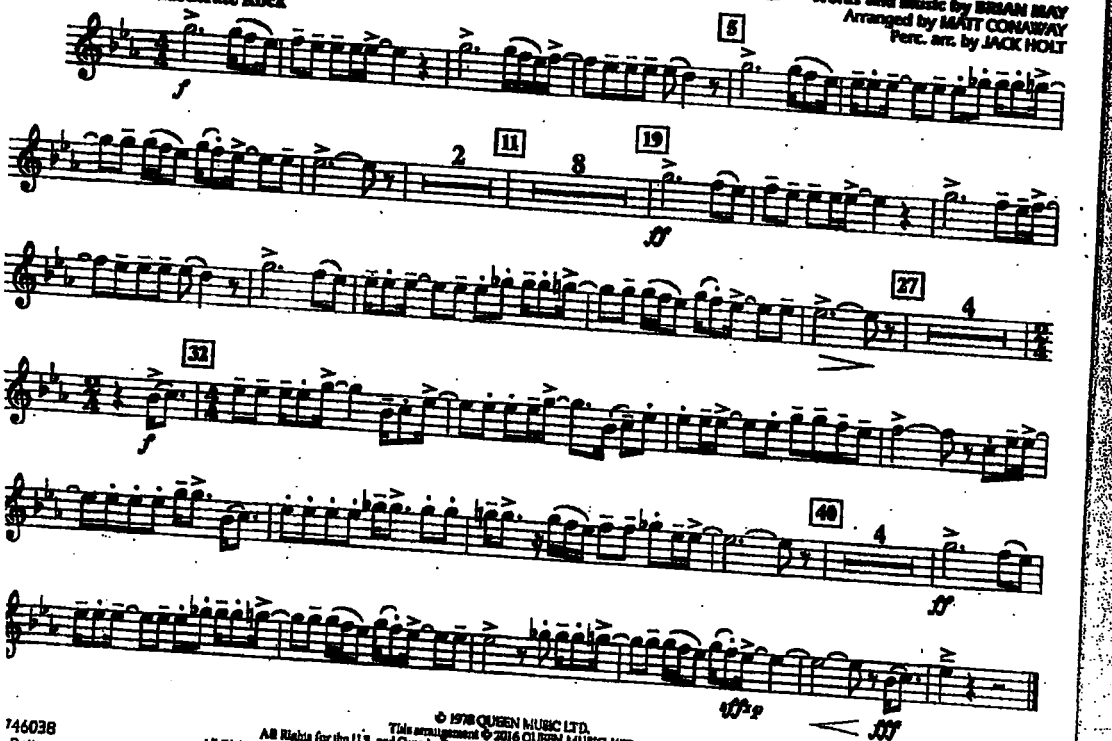


© 1978 QUEEN MUSIC LTD.
This arrangement © 2016 QUEEN MUSIC LTD.
All Rights for the U.S. and Canada Controlled and Administered by BEECHWOOD MUSIC CORP.
All Rights for the world excluding the U.S. and Canada Controlled and Administered by EMI MUSIC PUBLISHING LTD.
All Rights Reserved International Copyright Secured Used by Permission



Audio Demo
YouTube.com
Search: HL03746038

FLUTE/PICCOLO

# GET LUCKY

DAFT PUNK FEAT. PHARRELL
ARR. M. TORREGANO JR.
EDITED HUD

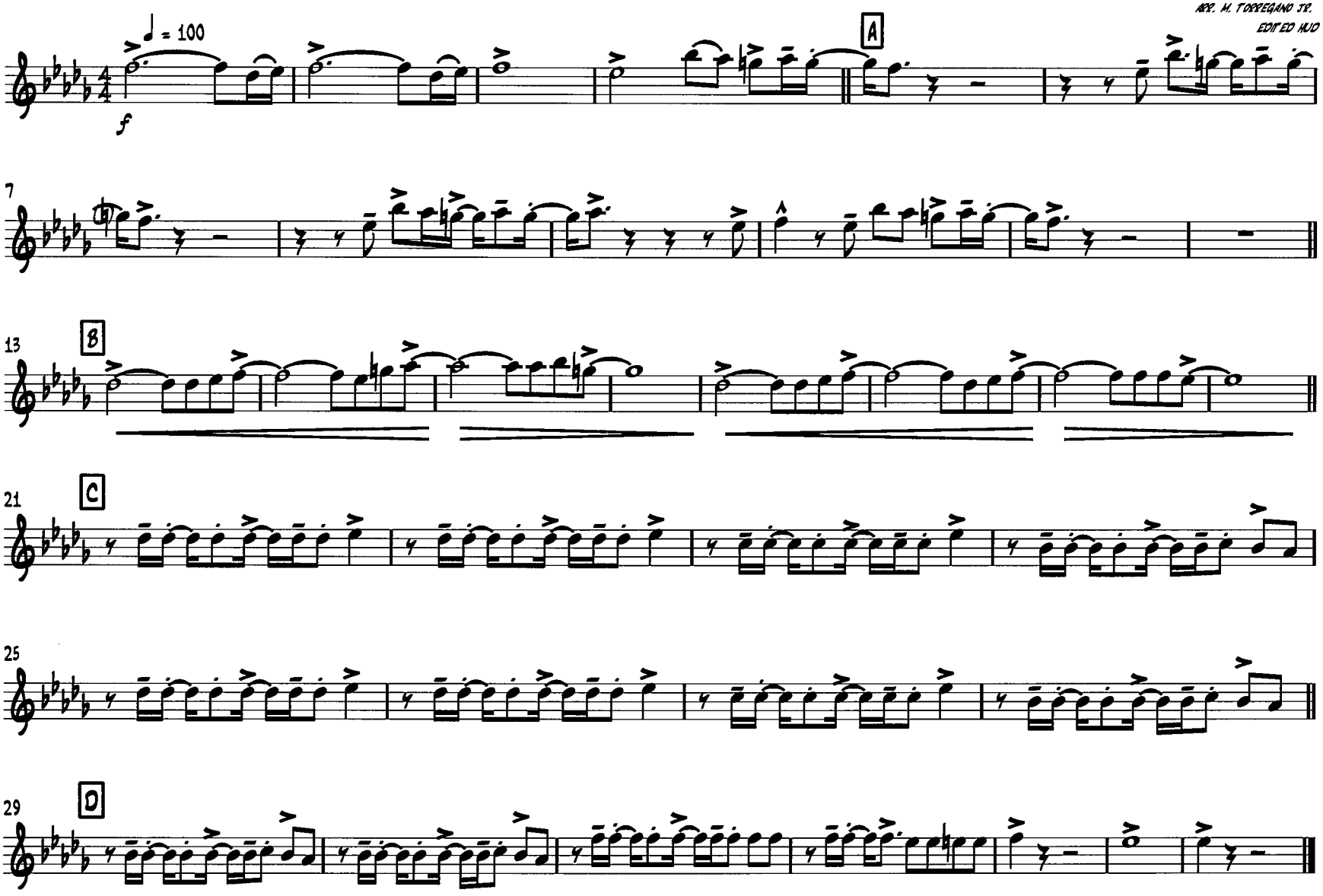


COPYRIGHT © 2013 ZERO QUARTER PUBLISHING & DISTRIBUTION

Recorded by PHARRELL

# HAPPY

from DESPICABLE ME 2

FLUTE/PICC.

Words and Music by
PHARRELL WILLIAMS
Arranged by ISHBAH COX

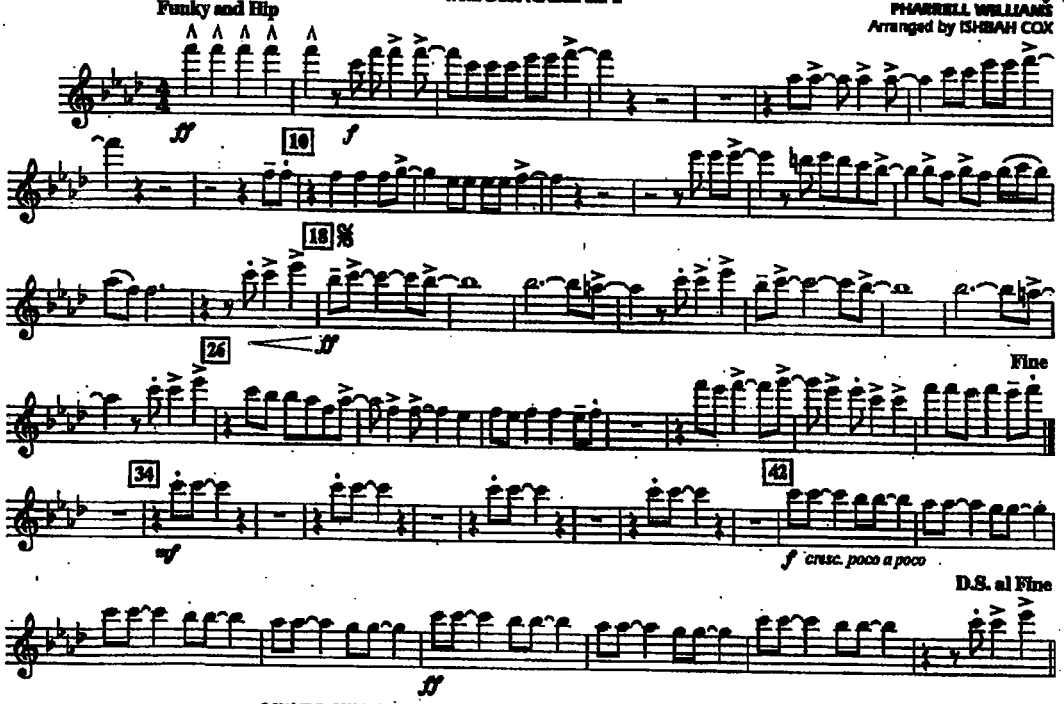


© 2013 EMI APRIL MUSIC INC., MORE WATER FROM NAZARETH and UNIVERSAL PICTURES MUSIC
This arrangement © 2014 EMI APRIL MUSIC INC., MORE WATER FROM NAZARETH and UNIVERSAL PICTURES MUSIC
All Rights for MORE WATER FROM NAZARETH Controlled and Administered by EMI APRIL MUSIC INC.
All Rights for UNIVERSAL PICTURES MUSIC Controlled and Administered by UNIVERSAL MUSIC CORP.
All Rights Reserved International Copyright Secured Used by Permission



Recorded by PHARRELL

HAPPY

from DESPICABLE ME 2

FLUTE/PICC.

Words and Music by
PHARRELL WILLIAMS
Arranged by ISHBAH COX

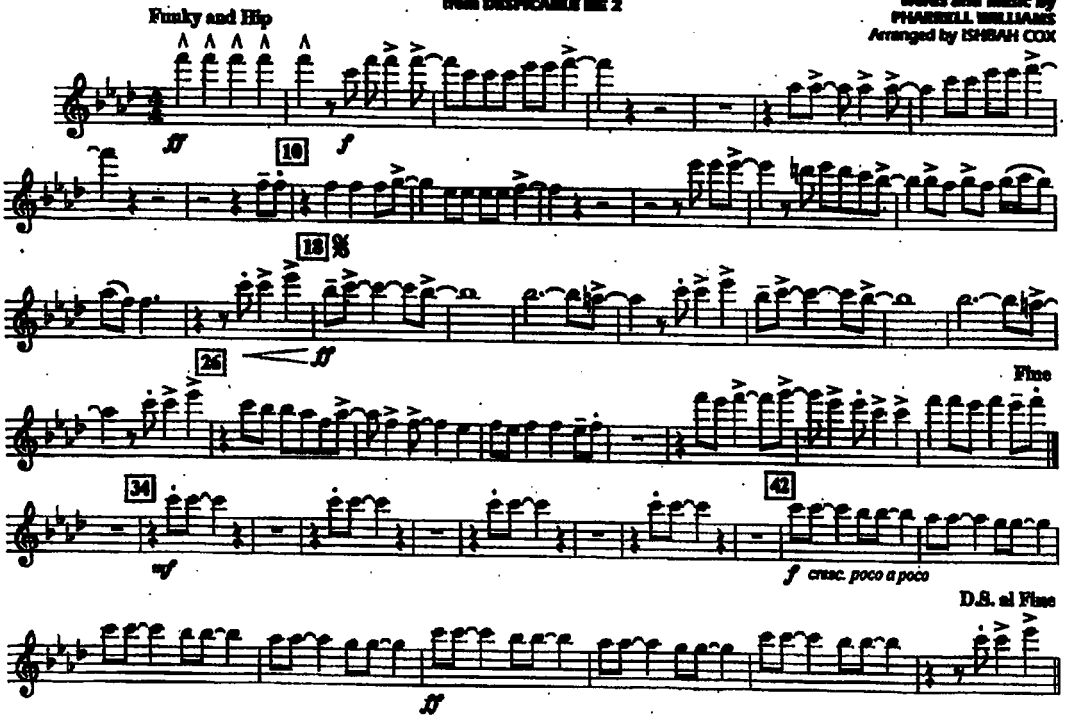


© 2013 EMI APRIL MUSIC INC., MORE WATER FROM NAZARETH and UNIVERSAL PICTURES MUSIC
This arrangement © 2014 EMI APRIL MUSIC INC., MORE WATER FROM NAZARETH and UNIVERSAL PICTURES MUSIC
All Rights for MORE WATER FROM NAZARETH Controlled and Administered by EMI APRIL MUSIC INC.
All Rights for UNIVERSAL PICTURES MUSIC Controlled and Administered by UNIVERSAL MUSIC CORP.
All Rights Reserved International Copyright Secured Used by Permission

03745816
Happy

◆ ARRANGERS' ◆ PUBLISHING ◆ COMPANY ◆

# HEY! BABY!

Words & Music by MARGARET COBB & BRUCE CHANNEL
Arranged by TOM WALLACE

Piccolo/Flute

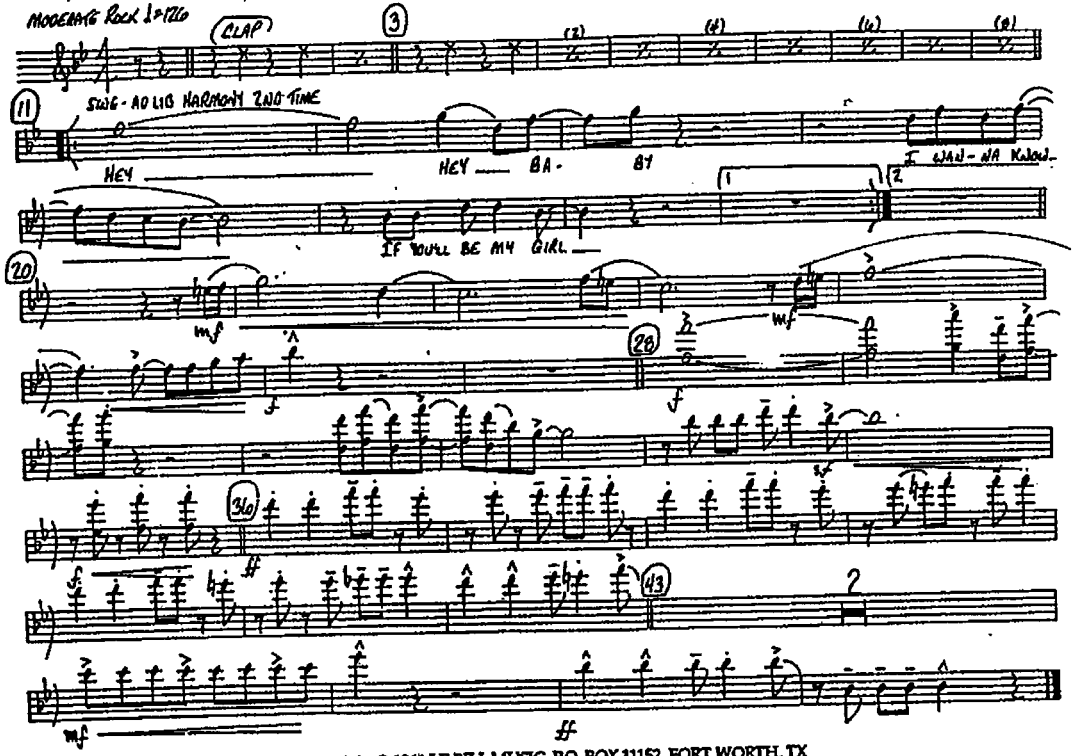


Copyright © 1961 LE BILL MUSIC, P.O. BOX 11152, FORT WORTH, TX
This Arrangement © 1987 by Le Bill Music
International © Secured Made in U.S.A. All Rights Reserved

◆ARRANGERS'◆PUBLISHING◆COMPANY◆

Piccolo 1&2

# HIGHER GROUND

Words and Music by Stevie Wonder
arranged by JAY DAWSON
percussion by Jim Reed

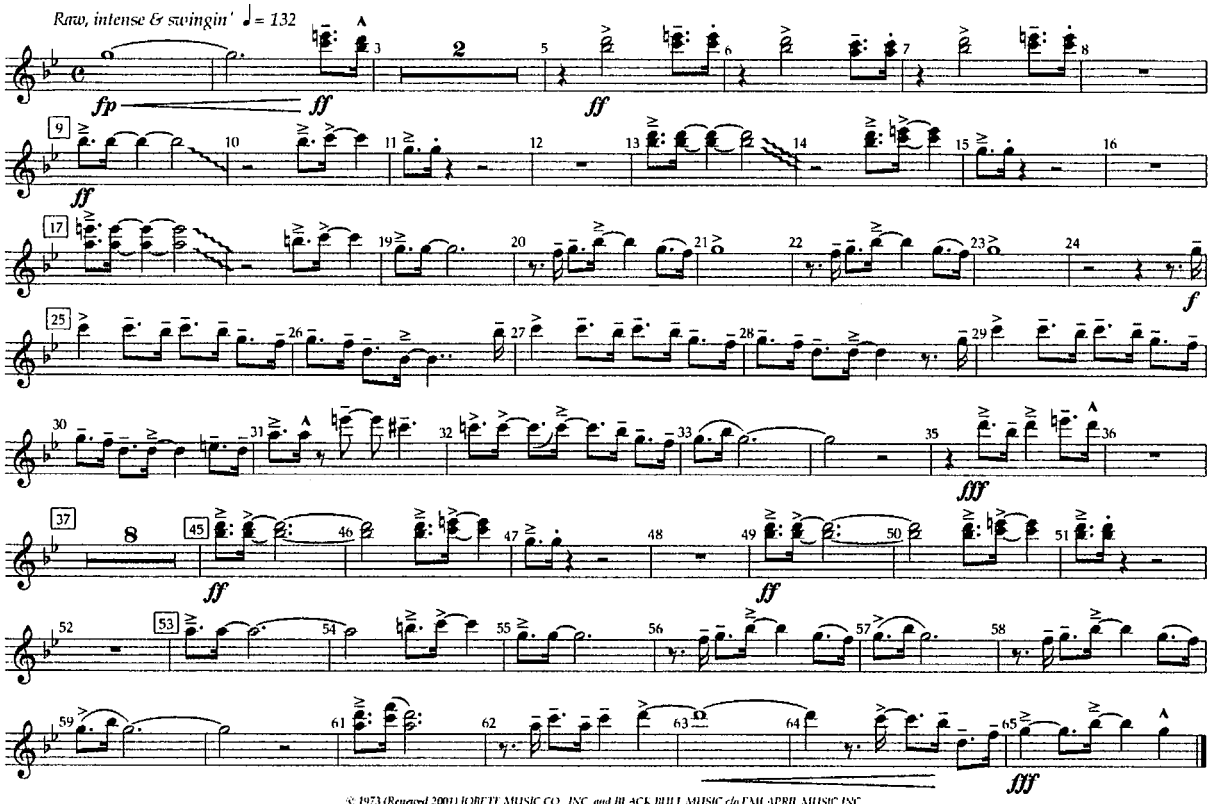


© 1973 (Renewed 2001) JOBETTE MUSIC CO., INC. and BLACK BULL MUSIC c/o EMI APRIL MUSIC INC.
This arrangement © 2013 JOBETTE MUSIC CO., INC. and BLACK BULL MUSIC c/o EMI APRIL MUSIC INC.
All Rights Reserved International Copyright Secured Used by Permission
Reprinted by Permission of Hal Leonard Corporation

◆ARRANGERS'◆PUBLISHING◆COMPANY◆

Piccolo 1&2

HIGHER GROUND

Words and Music by Stevie Wonder
arranged by JAY DAWSON
percussion by Jim Reed

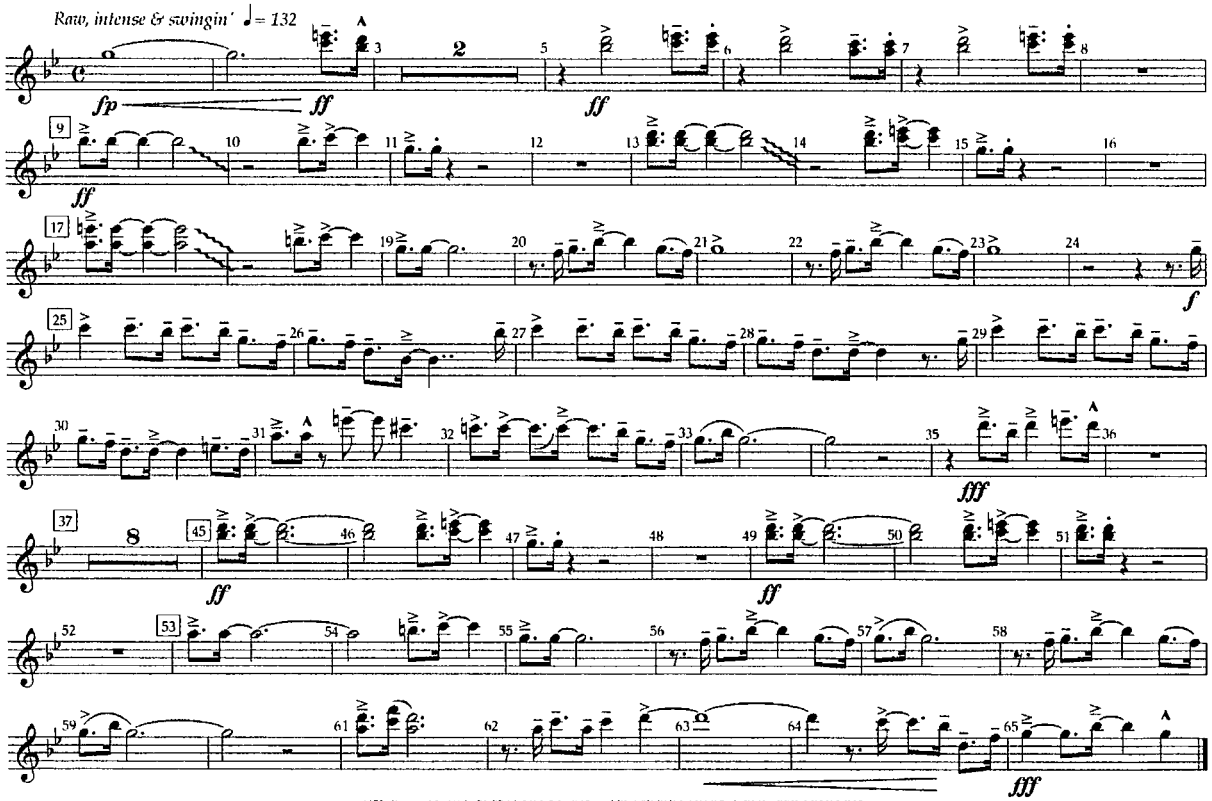


© 1973 (Renewed 2001) JOBETTE MUSIC CO., INC. and BLACK BULL MUSIC c/o EMI APRIL MUSIC INC.
This arrangement © 2013 JOBETTE MUSIC CO., INC. and BLACK BULL MUSIC c/o EMI APRIL MUSIC INC.
All Rights Reserved International Copyright Secured Used by Permission
Reprinted by Permission of Hal Leonard Corporation

◆ARRANGERS'◆PUBLISHING◆COMPANY◆

# Flute 1

# HIGHER GROUND

Words and Music by Stevie Wonder
arranged by JAY DAWSON
percussion by Jim Reed

*Raw, intense & swingin'* ♩= 132

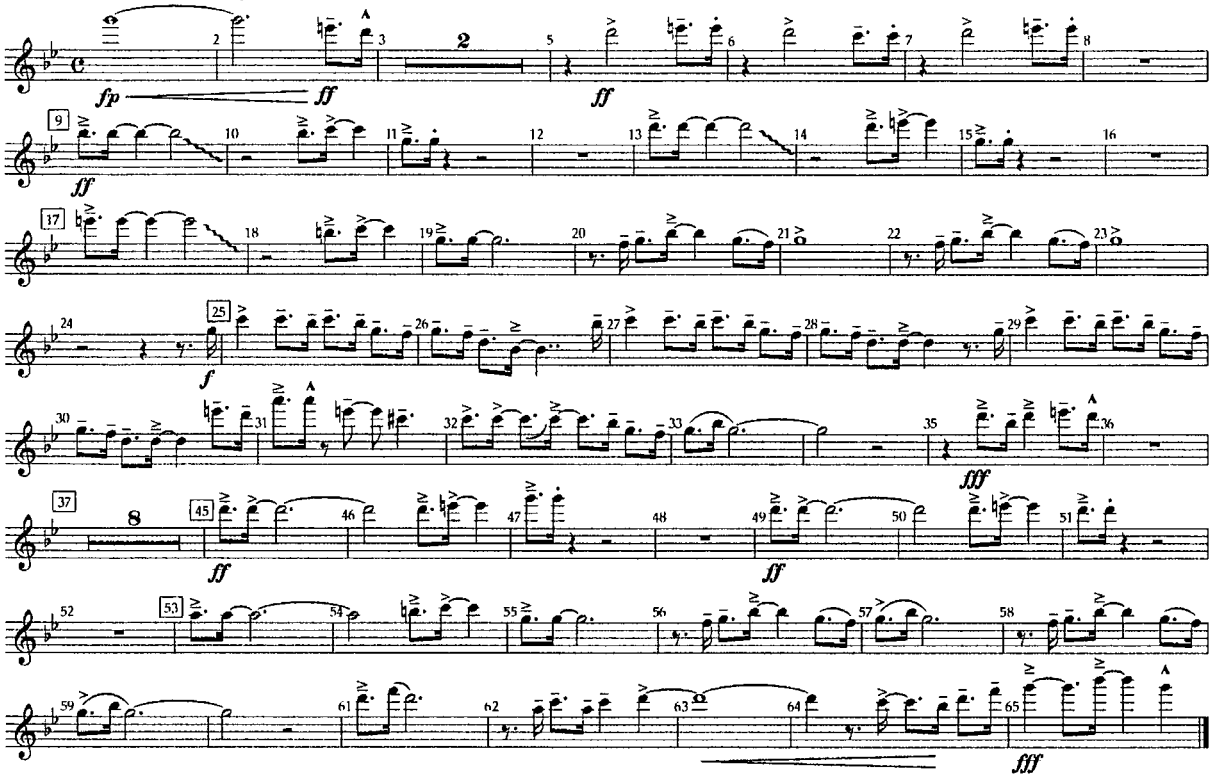


© 1973 (Renewed 2001) JOBETTE MUSIC CO., INC. and BLACK BULL MUSIC c/o EMI APRIL MUSIC INC.
This arrangement © 2013 JOBETTE MUSIC CO., INC. and BLACK BULL MUSIC c/o EMI APRIL MUSIC INC.
All Rights Reserved International Copyright Secured Used by Permission
Reprinted by Permission of Hal Leonard Corporation

◆ARRANGERS'◆PUBLISHING◆COMPANY◆

Flute 1

HIGHER GROUND

Words and Music by Stevie Wonder
arranged by JAY DAWSON
percussion by Jim Reed

*Raw, intense & swingin'* ♩= 132

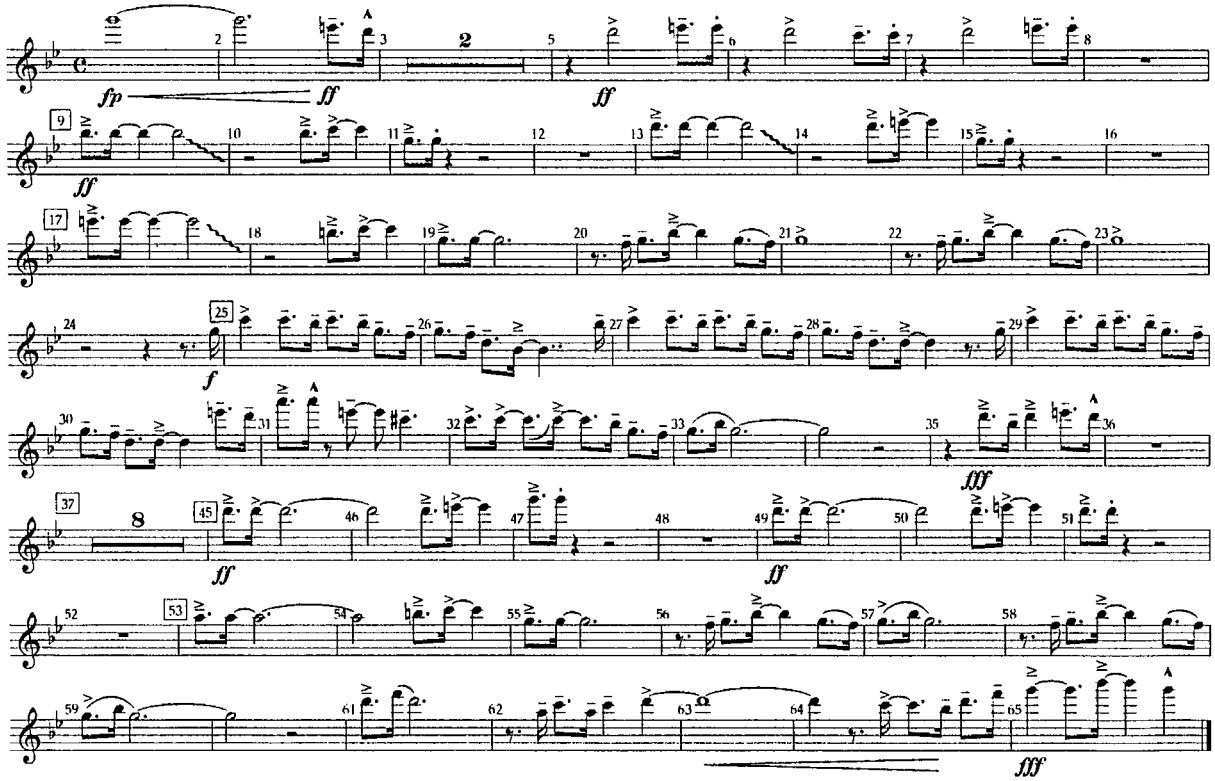


© 1973 (Renewed 2001) JOBETTE MUSIC CO., INC. and BLACK BULL MUSIC c/o EMI APRIL MUSIC INC.
This arrangement © 2013 JOBETTE MUSIC CO., INC. and BLACK BULL MUSIC c/o EMI APRIL MUSIC INC.
All Rights Reserved International Copyright Secured Used by Permission
Reprinted by Permission of Hal Leonard Corporation

♦ARRANGERS'♦PUBLISHING♦COMPANY♦

Flute 2

# HIGHER GROUND

Words and Music by Stevie Wonder
arranged by JAY DAWSON
percussion by Jim Reed

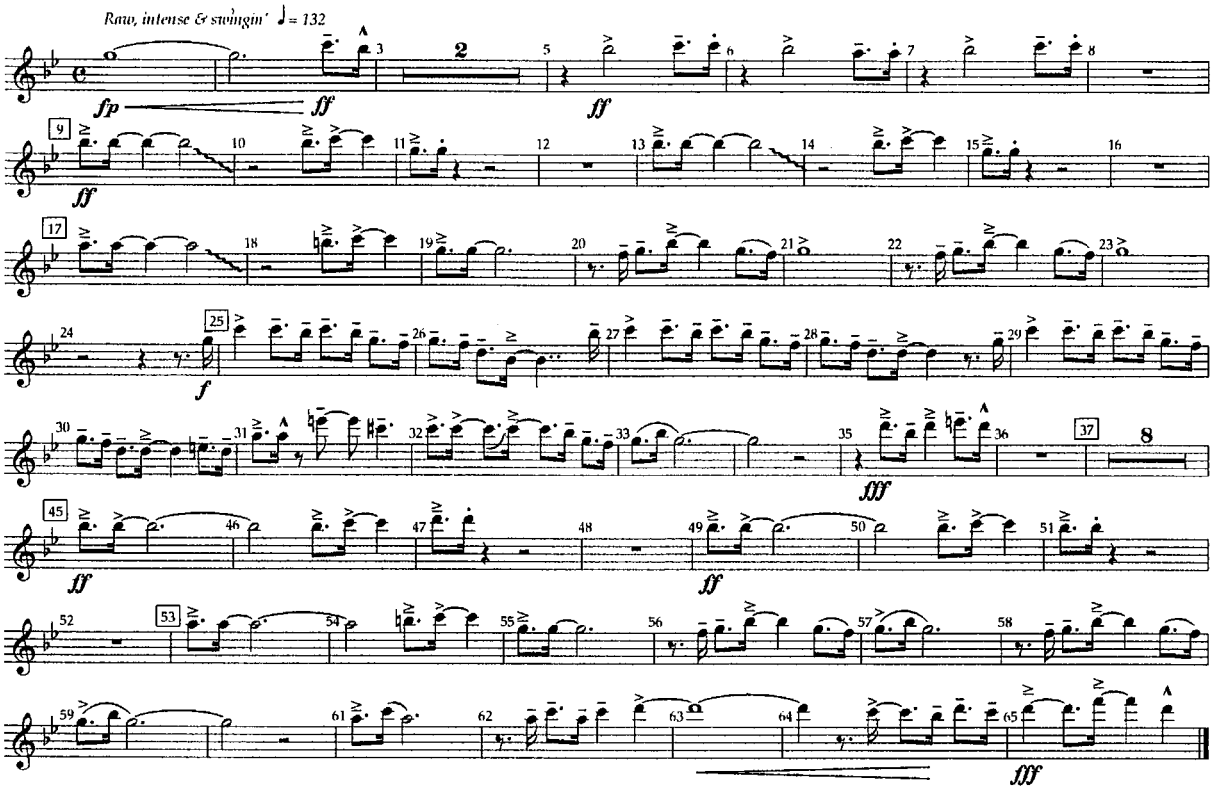


© 1973 (Renewed 2001) JOBETE MUSIC CO., INC. and BLACK BULL MUSIC c/o EMI APRIL MUSIC INC.
This arrangement © 2013 JOBETE MUSIC CO., INC. and BLACK BULL MUSIC c/o EMI APRIL MUSIC INC.
All Rights Reserved International Copyright Secured Used by Permission
Reprinted by Permission of Hal Leonard Corporation

♦ARRANGERS'♦PUBLISHING♦COMPANY♦

Flute 2

HIGHER GROUND

Words and Music by Stevie Wonder
arranged by JAY DAWSON
percussion by Jim Reed

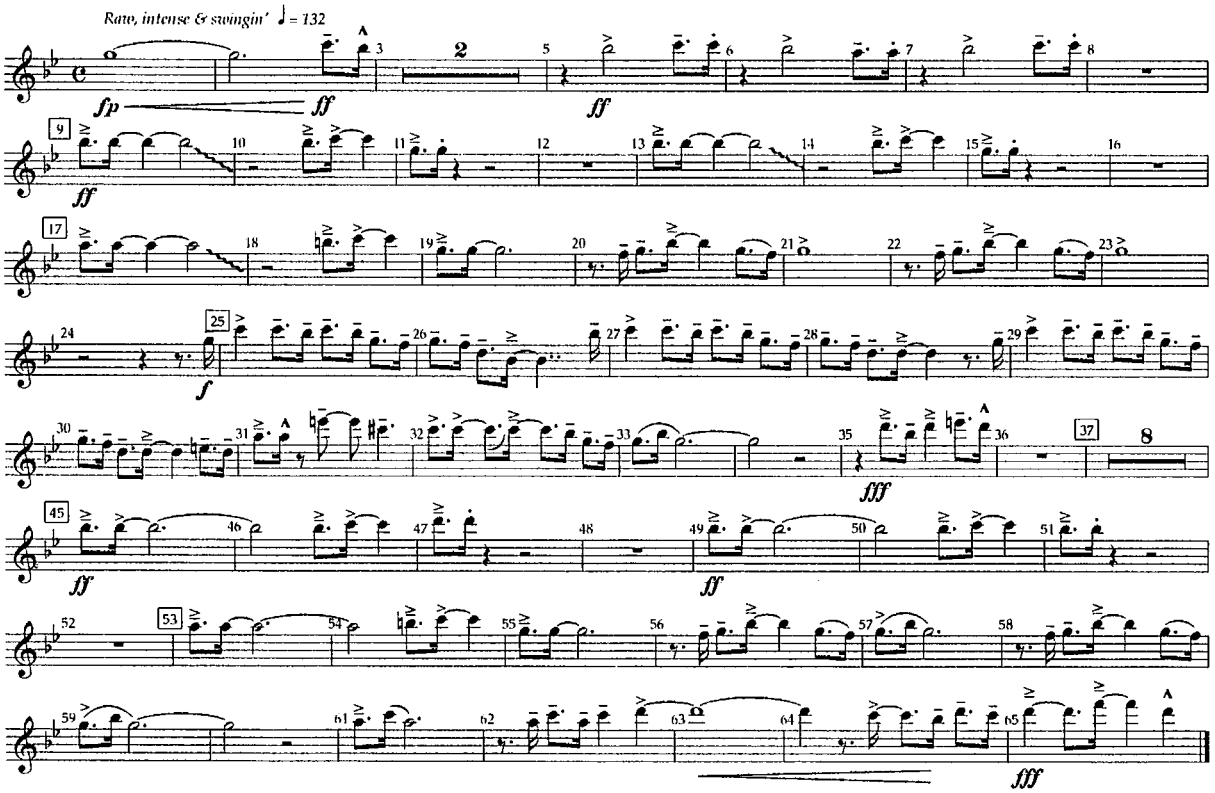


© 1973 (Renewed 2001) JOBETE MUSIC CO., INC. and BLACK BULL MUSIC c/o EMI APRIL MUSIC INC.
This arrangement © 2013 JOBETE MUSIC CO., INC. and BLACK BULL MUSIC c/o EMI APRIL MUSIC INC.
All Rights Reserved International Copyright Secured Used by Permission
Reprinted by Permission of Hal Leonard Corporation

◆ ARRANGERS ◆ PUBLISHING ◆ COMPANY ◆

# HOLD ON I'M COMIN'

by I. HAYES & D. PORTER
arranged by TOM WALLACE
percussion by TONY McCUTCHEN

## Flute / Piccolo

*Moderate soul style* ♩ = 124

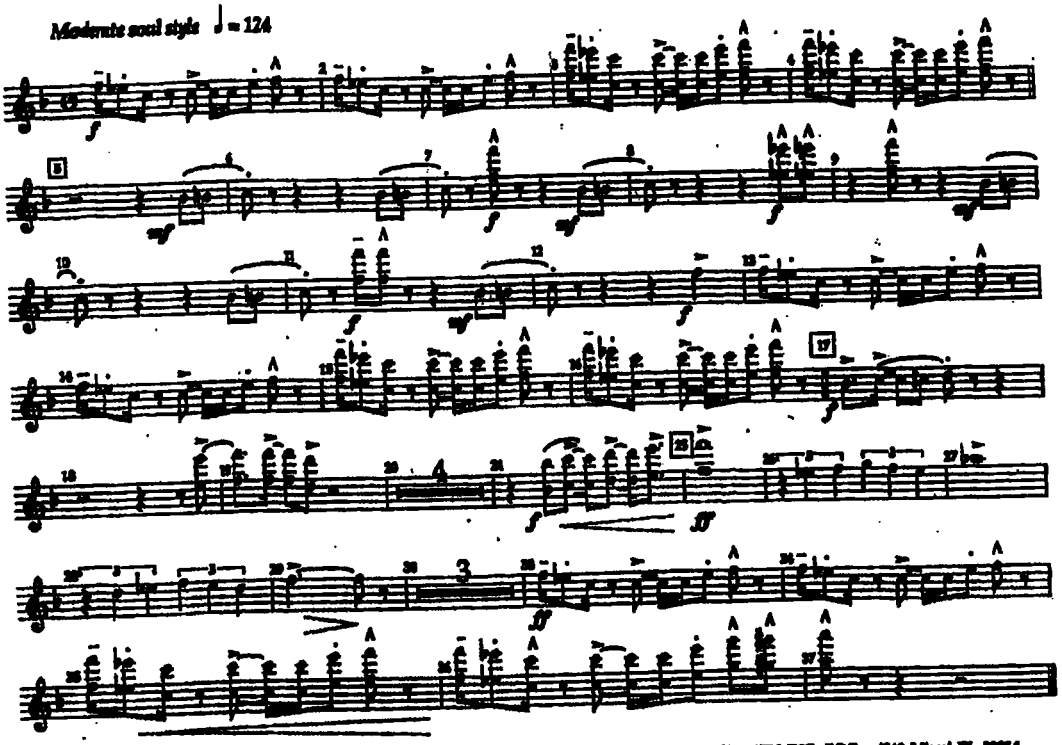

Copyright © 1966 by EAST/MEMPHIS MUSIC & PRONTO MUSIC, INC. Used by permission of CPP/BELWIN, INC., PO Box 4340, Miami, FL 33014
International copyright secured Made in U.S.A. All rights reserved

◆ ARRANGERS ◆ PUBLISHING ◆ COMPANY ◆

HOLD ON I'M COMIN'

by I. HAYES & D. PORTER
arranged by TOM WALLACE
percussion by TONY McCUTCHEN

Flute / Piccolo

*Moderate soul style* ♩ = 124

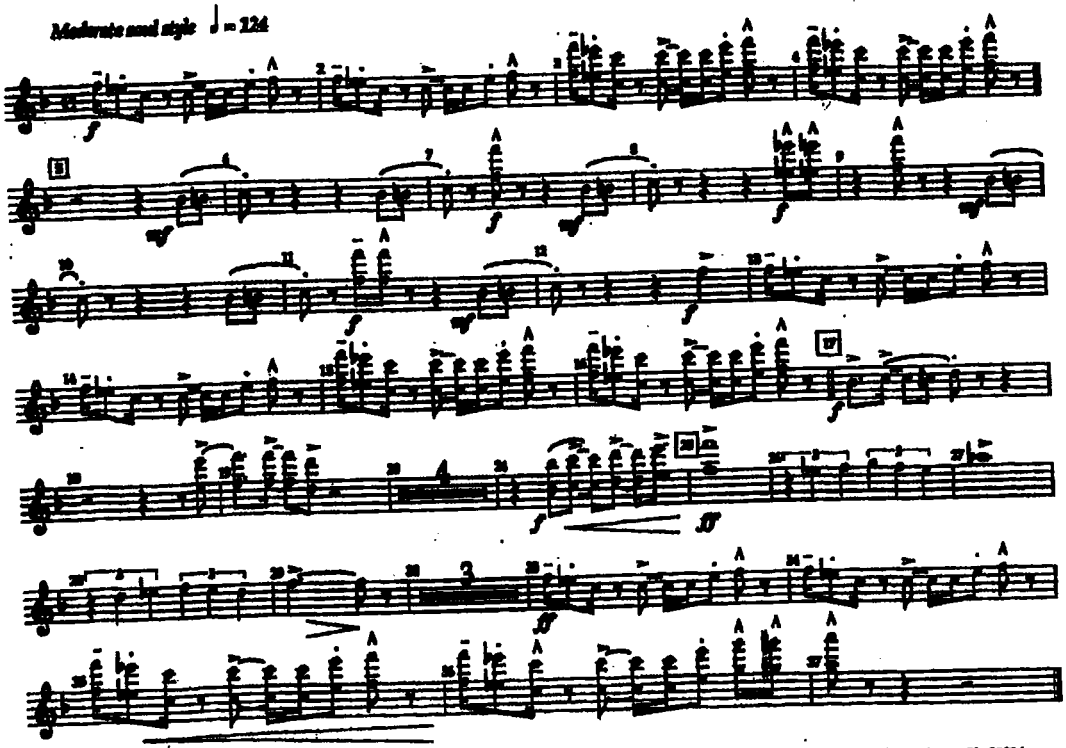

Copyright © 1966 by EAST/MEMPHIS MUSIC & PRONTO MUSIC, INC. Used by permission of CPP/BELWIN, INC., PO Box 4340, Miami, FL 33014
International copyright secured Made in U.S.A. All rights reserved

Flute

# INDUSTRY BABY

*FIU 2021*

***Lil Nas X***
***Arr. Sean Rees***

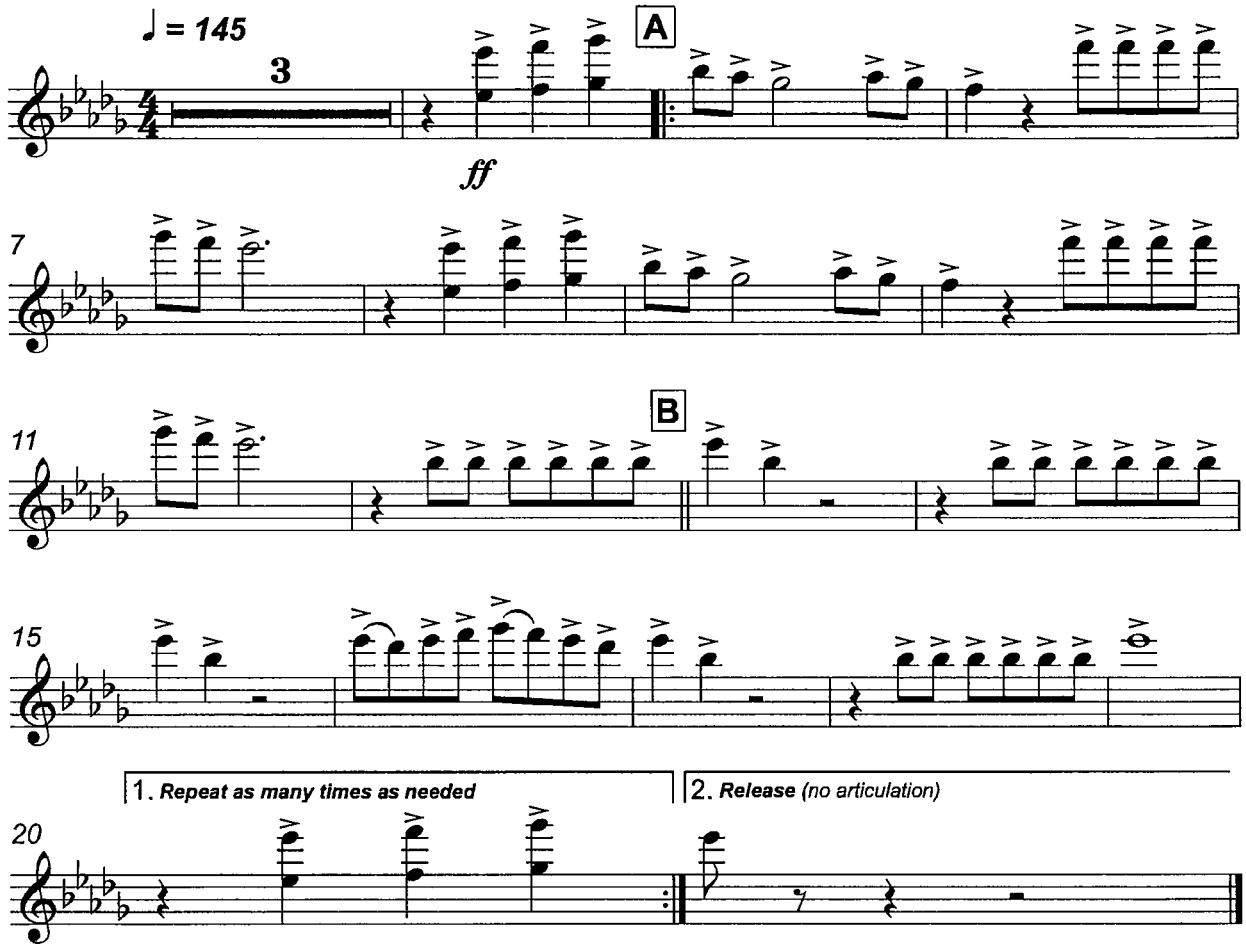

♦ ARRANGERS ♦ PUBLISHING ♦ COMPANY ♦

Flute 1

# JUNGLE BOOGIE

Words and Music by RONALD BELL, CLAYDES SMITH, ROBERT MICKENS, DONALD BOYCE,
RICHARD WESTFIELD, DENNIS THOMAS, ROBERT BELL and GEORGE BROWN
Arranged by TONY MACT
Percussion by TONY McCUTCHEN

*Funky* ♩ = 104

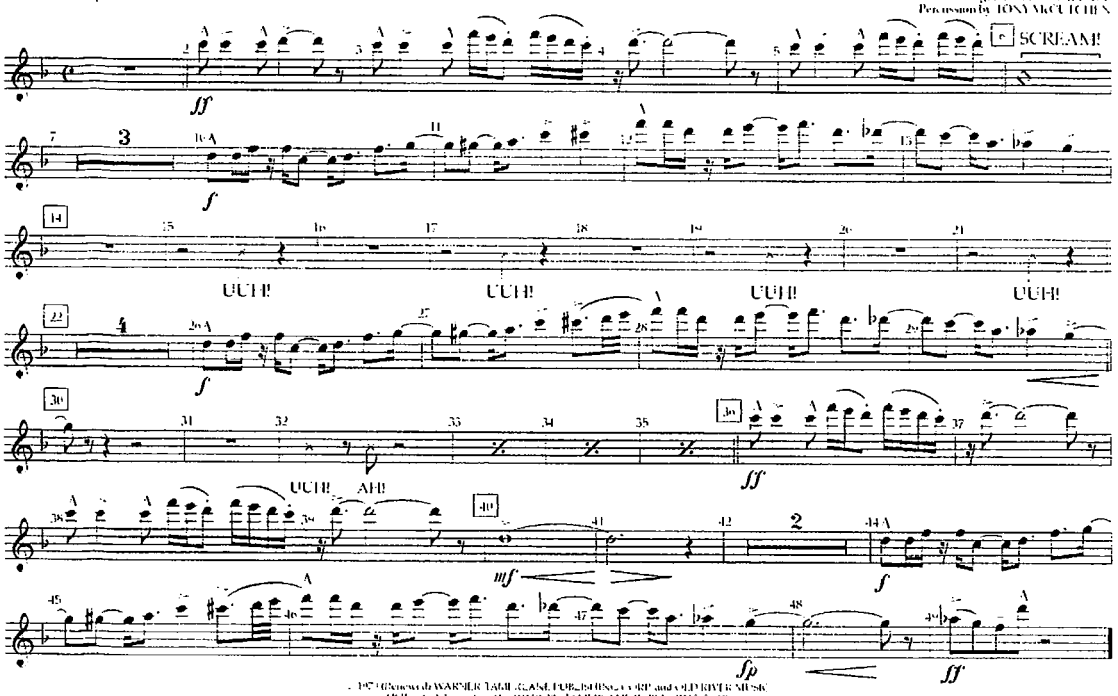


© 1974 (Renewed) WARNER-TAMERLANE PUBLISHING CORP. and OLD RIVER MUSIC
All Rights Administered by WARNER-TAMERLANE PUBLISHING CORP.
This Arrangement © 2001 WARNER-TAMERLANE PUBLISHING CORP. and OLD RIVER MUSIC
Used by Permission of ALFRED MUSIC
All Rights Reserved

♦ ARRANGERS ♦ PUBLISHING ♦ COMPANY ♦

Flute 1

JUNGLE BOOGIE

Words and Music by RONALD BELL, CLAYDES SMITH, ROBERT MICKENS, DONALD BOYCE,
RICHARD WESTFIELD, DENNIS THOMAS, ROBERT BELL and GEORGE BROWN
Arranged by TONY MACT
Percussion by TONY McCUTCHEN

*Funky* ♩ = 104

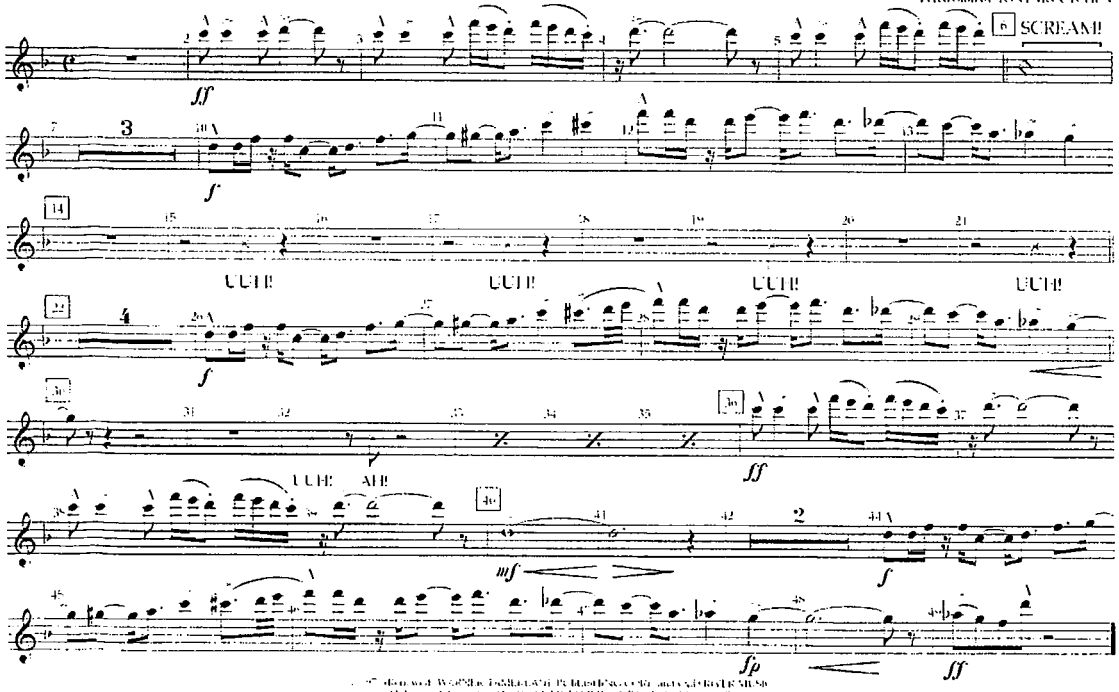


© 1974 (Renewed) WARNER-TAMERLANE PUBLISHING CORP. and OLD RIVER MUSIC
All Rights Administered by WARNER-TAMERLANE PUBLISHING CORP.
This Arrangement © 2001 WARNER-TAMERLANE PUBLISHING CORP. and OLD RIVER MUSIC
Used by Permission of ALFRED MUSIC
All Rights Reserved

Flute 1-2

# LET'S GROOVE

by WAYNE VAUGHN & MAURICE WHITE
arranged by TOM WALLACE
percussion by TONY McCUTCHEON

*Dance groove* ♩= 138

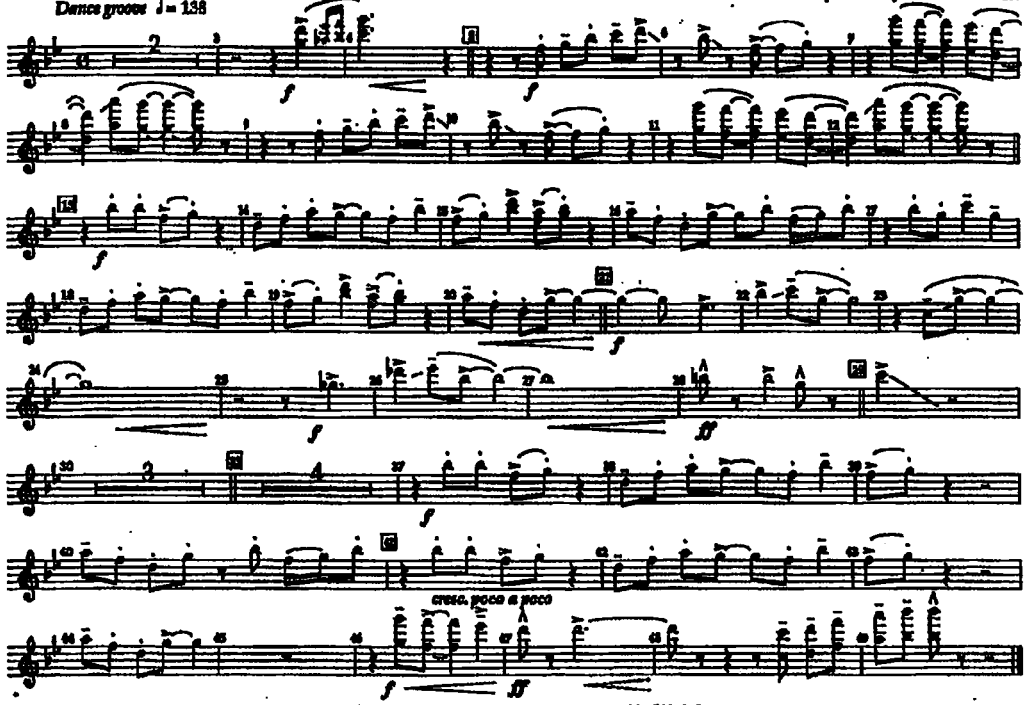


Copyright © 1981 by Music Sales Corporation (ASCAP) and IMS Aprill Music, Inc.
This arrangement copyright © 1997 by Music Sales Corporation (ASCAP) and IMS Aprill Music, Inc.
International Copyright Secured. All Rights Reserved. Reprinted by Permission.

◆ ARRANGERS' ◆ PUBLISHING ◆ COMPANY ◆

Flute 1-2

LET'S GROOVE

by WAYNE VAUGHN & MAURICE WHITE
arranged by TOM WALLACE
percussion by TONY McCUTCHEON

*Dance groove* ♩= 138

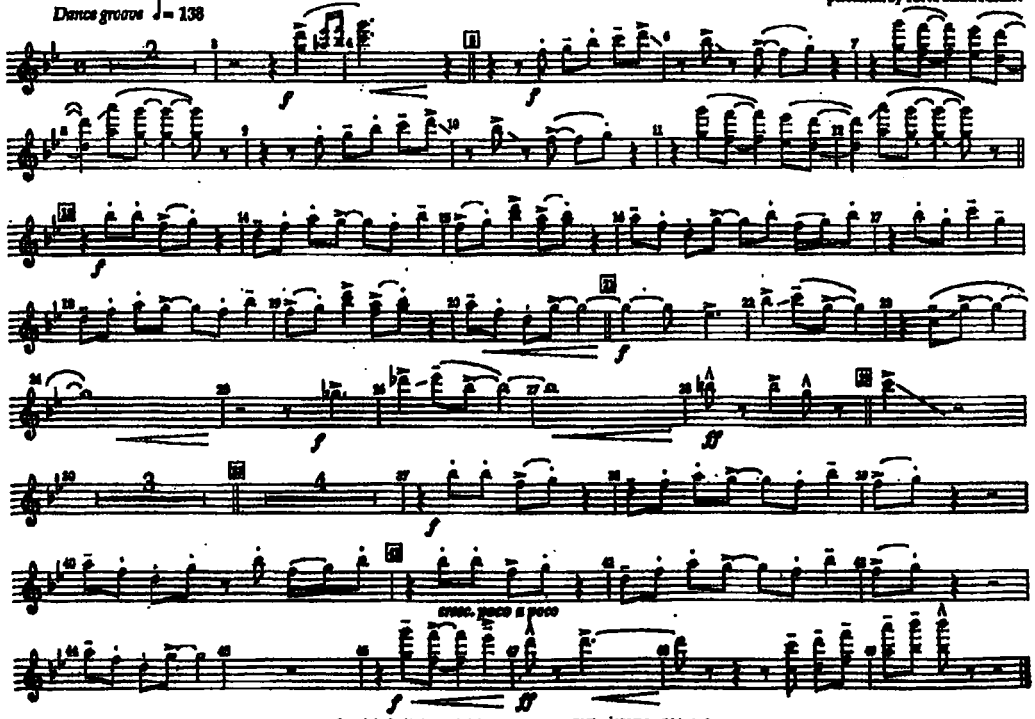


Copyright © 1981 by Music Sales Corporation (ASCAP) and IMS Aprill Music, Inc.
This arrangement copyright © 1997 by Music Sales Corporation (ASCAP) and IMS Aprill Music, Inc.
International Copyright Secured. All Rights Reserved. Reprinted by Permission.

# MIC DROP

Flute 1

Words and Music by DONG HYUK SHIN, HO SEOK JEONG, HO WEON KANG, NAM JUN KIM and SI HYUK BANG
Arranged by TOM WALLACE
Percussion by TONY McCUTCHEN

*Oriental hip hop* ♩ = 176

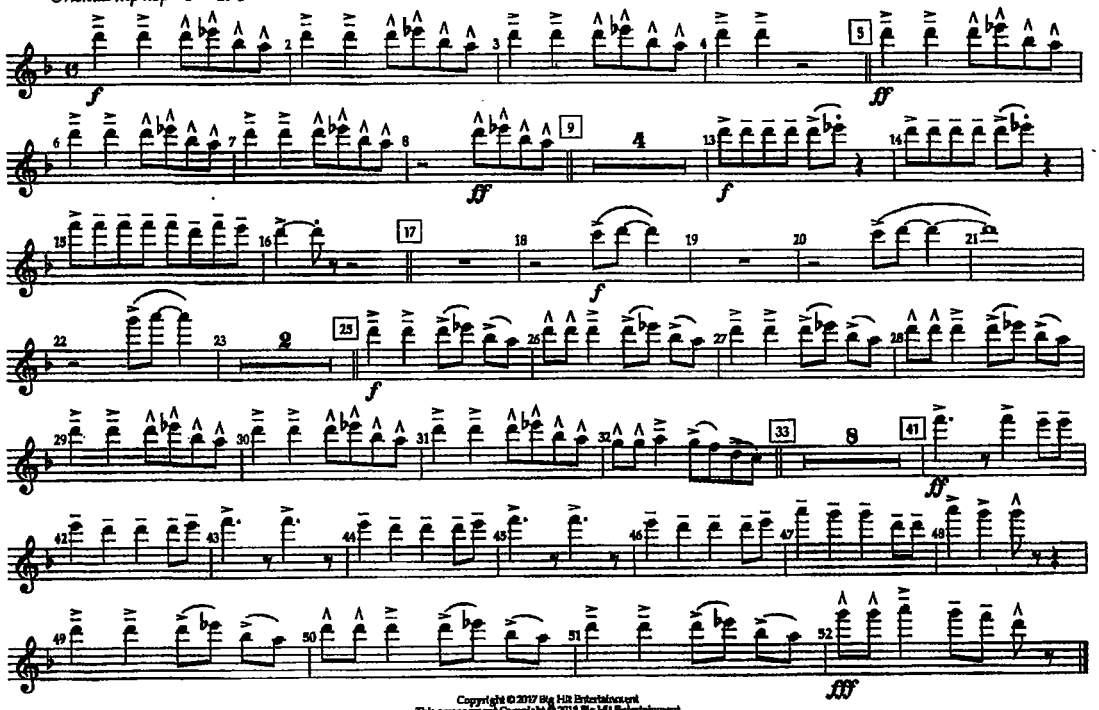

Copyright © 2017 Big Hit Entertainment
This arrangement Copyright © 2018 Big Hit Entertainment
All Rights Administered by Sony/ATV Music Publishing LLC, 424 Church Street, Nashville, TN 37216
International Copyright Secured All Rights Reserved
*Reprinted by Permission of Hal Leonard LLC*

◆ ARRANGERS ◆ PUBLISHING ◆ COMPANY ◆

MIC DROP

Flute 1

Words and Music by DONG HYUK SHIN, HO SEOK JEONG, HO WEON KANG, NAM JUN KIM and SI HYUK BANG
Arranged by TOM WALLACE
Percussion by TONY McCUTCHEN

*Oriental hip hop* ♩ = 176

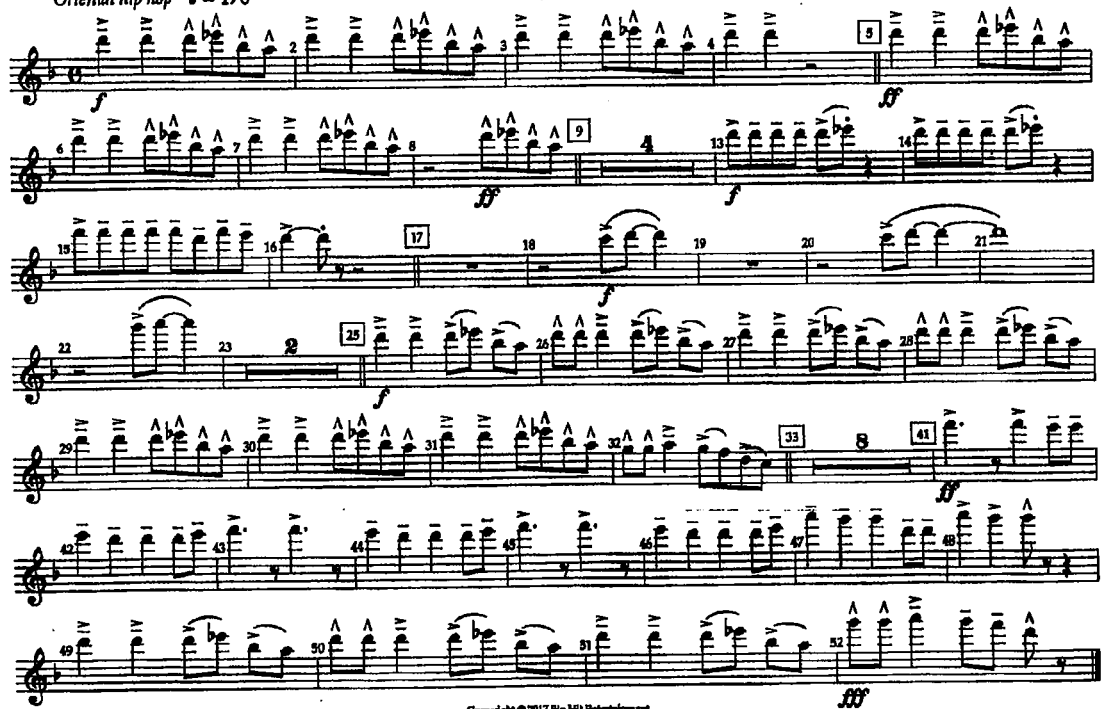

Copyright © 2017 Big Hit Entertainment
This arrangement Copyright © 2018 Big Hit Entertainment
All Rights Administered by Sony/ATV Music Publishing LLC, 424 Church Street, Nashville, TN 37216
International Copyright Secured All Rights Reserved
*Reprinted by Permission of Hal Leonard LLC*

Flute 1

# MUSIC FOR A SUSHI RESTAURANT

Words and Music by HARRY STYLES, THOMAS HULL, MITCHELL ROWLAND and TYLER JOHNSON
Arranged by TOM WALLACE
Percussion by TONY McCUTCHEN

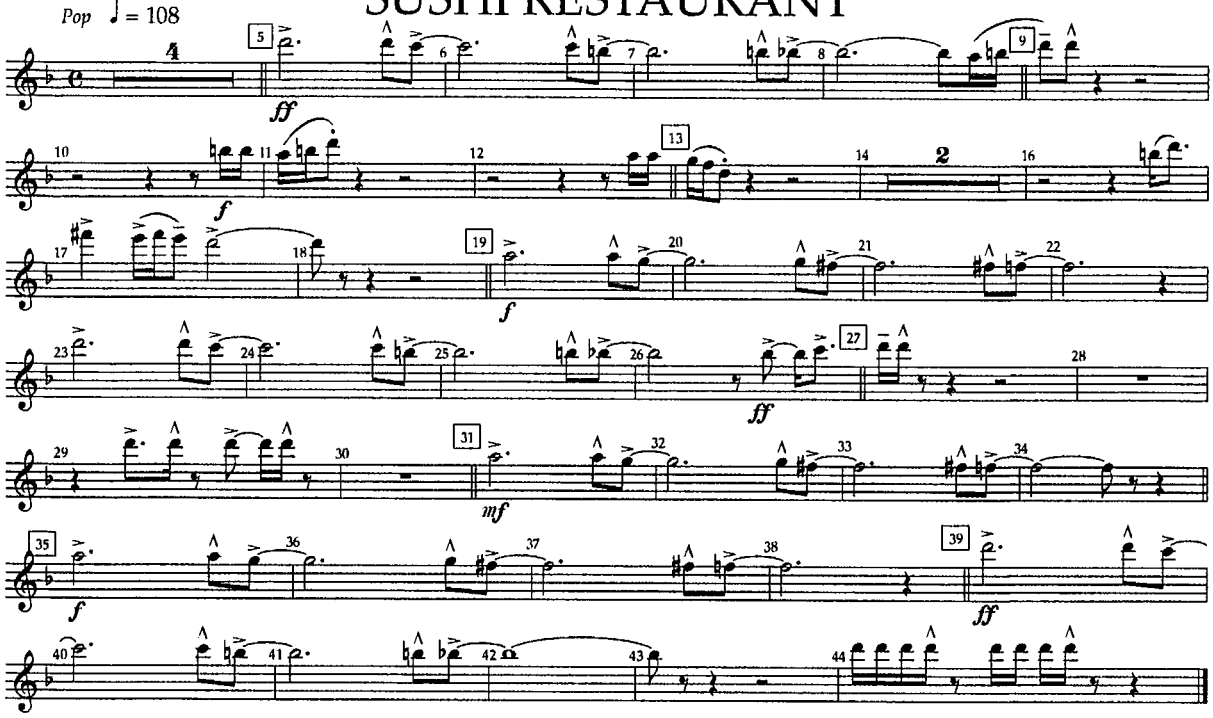


Copyright © 2022 HSA PUBLISHING LTD., UNIVERSAL MUSIC PUBLISHING LTD., SONGS OF UNIVERSAL, INC., SONGS BY CABIN MOBILE, THESE ARE PULSE SONGS and BLACKSTONE CREATIVE
This arrangement © 2023 by HSA PUBLISHING LTD., UNIVERSAL MUSIC PUBLISHING LTD., SONGS OF UNIVERSAL, INC., SONGS BY CABIN MOBILE, THESE ARE PULSE SONGS and BLACKSTONE CREATIVE
All Rights for HSA PUBLISHING LTD. Administered by UNIVERSAL MUSIC PUBLISHING LTD.
All Rights for UNIVERSAL MUSIC PUBLISHING LTD. in the U.S. Administered by UNIVERSAL MUSIC WORKS
All Rights for SONGS BY CABIN MOBILE Administered by SONGS OF UNIVERSAL INC.
All Rights for THESE ARE PULSE SONGS and BLACKSTONE CREATIVE Administered by CONCORD MUSIC PUBLISHING
All Rights Reserved Used by Permission
*Reprinted by permission of Hal Leonard LLC*

◆ ARRANGERS' ◆ PUBLISHING ◆ COMPANY ◆

Flute 1

MUSIC FOR A SUSHI RESTAURANT

Words and Music by HARRY STYLES, THOMAS HULL, MITCHELL ROWLAND and TYLER JOHNSON
Arranged by TOM WALLACE
Percussion by TONY McCUTCHEN

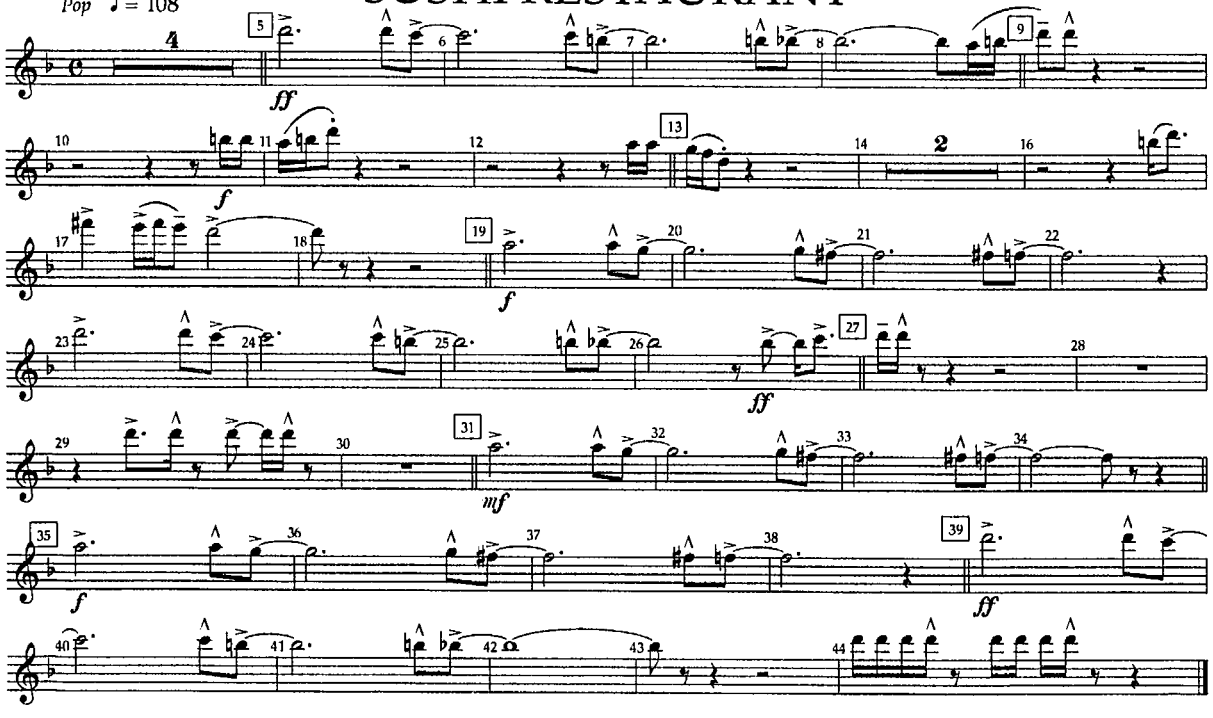


Copyright © 2022 HSA PUBLISHING LTD., UNIVERSAL MUSIC PUBLISHING LTD., SONGS OF UNIVERSAL, INC., SONGS BY CABIN MOBILE, THESE ARE PULSE SONGS and BLACKSTONE CREATIVE
This arrangement © 2023 by HSA PUBLISHING LTD., UNIVERSAL MUSIC PUBLISHING LTD., SONGS OF UNIVERSAL, INC., SONGS BY CABIN MOBILE, THESE ARE PULSE SONGS and BLACKSTONE CREATIVE
All Rights for HSA PUBLISHING LTD. Administered by UNIVERSAL MUSIC PUBLISHING LTD.
All Rights for UNIVERSAL MUSIC PUBLISHING LTD. in the U.S. Administered by UNIVERSAL MUSIC WORKS
All Rights for SONGS BY CABIN MOBILE Administered by SONGS OF UNIVERSAL INC.
All Rights for THESE ARE PULSE SONGS and BLACKSTONE CREATIVE Administered by CONCORD MUSIC PUBLISHING
All Rights Reserved Used by Permission
*Reprinted by permission of Hal Leonard LLC*

Flute 2

# MUSIC FOR A SUSHI RESTAURANT

Words and Music by HARRY STYLES, THOMAS HULL, MITCHELL ROWLAND and TYLER JOHNSON
Arranged by TOM WALLACE
Percussion by TONY McCUTCHEN

Copyright © 2022 HSA PUBLISHING LTD., UNIVERSAL MUSIC PUBLISHING LTD., SONGS OF UNIVERSAL, INC., SONGS BY CABIN MOBILE, THESE ARE PULSE SONGS and BLACKSTONE CREATIVE
This arrangement © 2023 by HSA PUBLISHING LTD., UNIVERSAL MUSIC PUBLISHING LTD., SONGS OF UNIVERSAL, INC., SONGS BY CABIN MOBILE, THESE ARE PULSE SONGS and BLACKSTONE CREATIVE
All Rights for HSA PUBLISHING LTD. Administered by UNIVERSAL MUSIC PUBLISHING LTD.
All Rights for UNIVERSAL MUSIC PUBLISHING LTD. in the U.S. Administered by UNIVERSAL MUSIC WORKS
All Rights for SONGS BY CABIN MOBILE Administered by SONGS OF UNIVERSAL INC.
All Rights for THESE ARE PULSE SONGS and BLACKSTONE CREATIVE Administered by CONCORD MUSIC PUBLISHING
All Rights Reserved Used by Permission
*Reprinted by permission of Hal Leonard LLC*

◆ ARRANGERS' ◆ PUBLISHING ◆ COMPANY ◆

Flute 2

MUSIC FOR A SUSHI RESTAURANT

Words and Music by HARRY STYLES, THOMAS HULL, MITCHELL ROWLAND and TYLER JOHNSON
Arranged by TOM WALLACE
Percussion by TONY McCUTCHEN

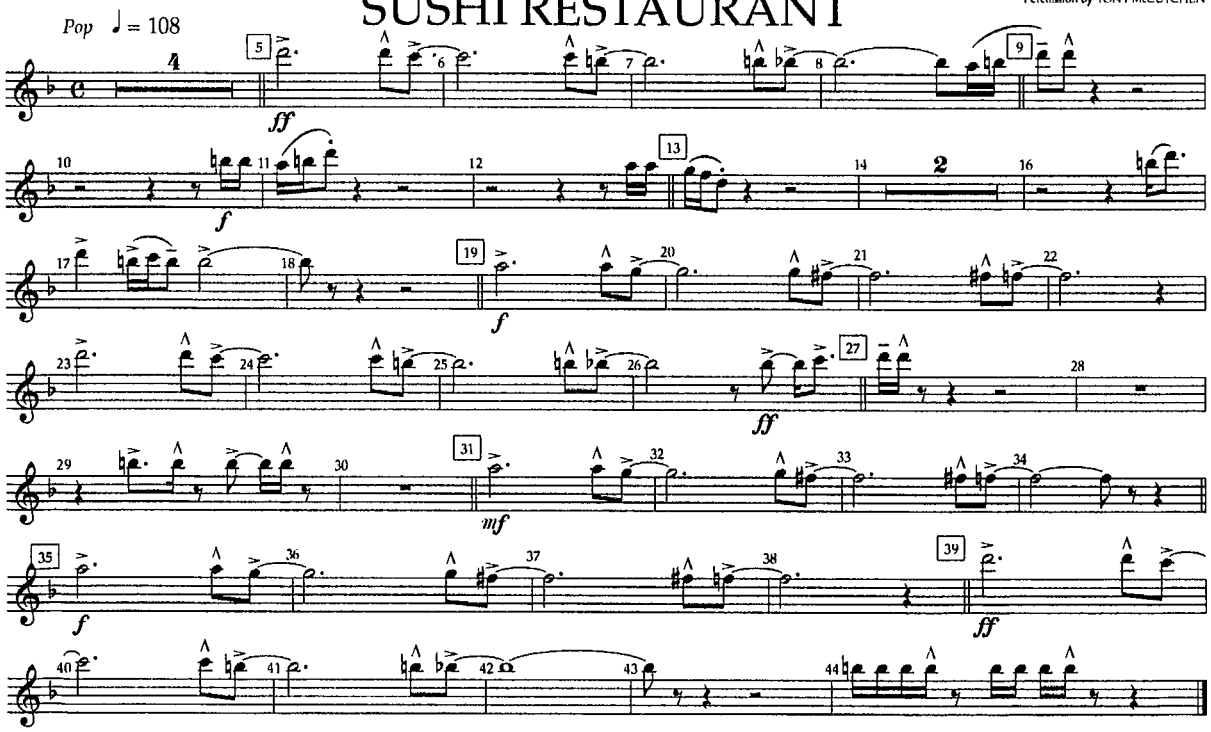


Copyright © 2022 HSA PUBLISHING LTD., UNIVERSAL MUSIC PUBLISHING LTD., SONGS OF UNIVERSAL, INC., SONGS BY CABIN MOBILE, THESE ARE PULSE SONGS and BLACKSTONE CREATIVE
This arrangement © 2023 by HSA PUBLISHING LTD., UNIVERSAL MUSIC PUBLISHING LTD., SONGS OF UNIVERSAL, INC., SONGS BY CABIN MOBILE, THESE ARE PULSE SONGS and BLACKSTONE CREATIVE
All Rights for HSA PUBLISHING LTD. Administered by UNIVERSAL MUSIC PUBLISHING LTD.
All Rights for UNIVERSAL MUSIC PUBLISHING LTD. in the U.S. Administered by UNIVERSAL MUSIC WORKS
All Rights for SONGS BY CABIN MOBILE Administered by SONGS OF UNIVERSAL INC.
All Rights for THESE ARE PULSE SONGS and BLACKSTONE CREATIVE Administered by CONCORD MUSIC PUBLISHING
All Rights Reserved Used by Permission
*Reprinted by permission of Hal Leonard LLC*

# No Hands

Piccolo

Waka Flocka Flame

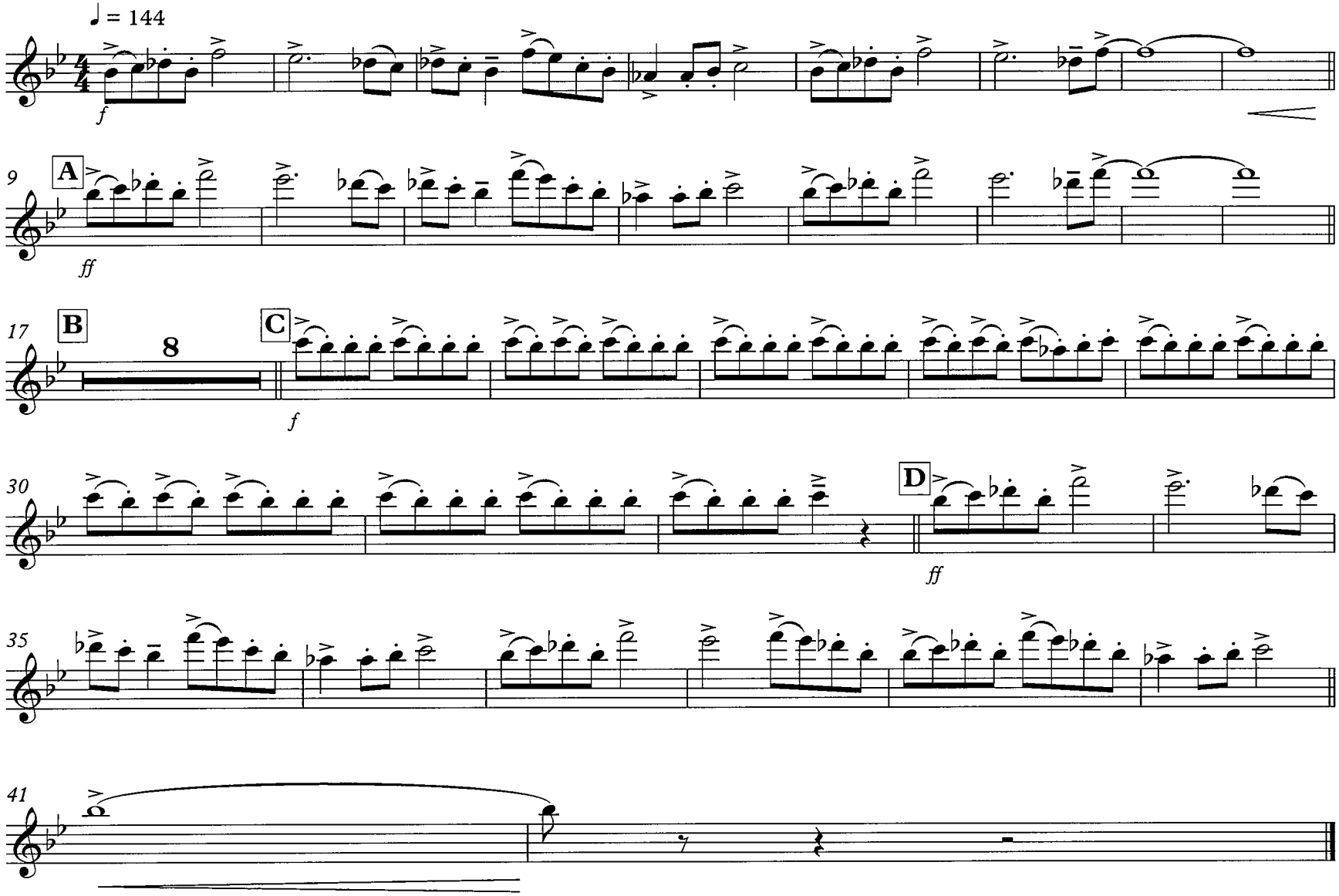

◆ ARRANGERS' ◆ PUBLISHING ◆ COMPANY ◆

Flute 1

# NO ROOTS

Words and Music by NICOLAS REBSCHER and ALICE MERTON
Arranged by TOM WALLACE
Percussion by TONY MCCUTCHEN

*Dance rock* ♩ = 120

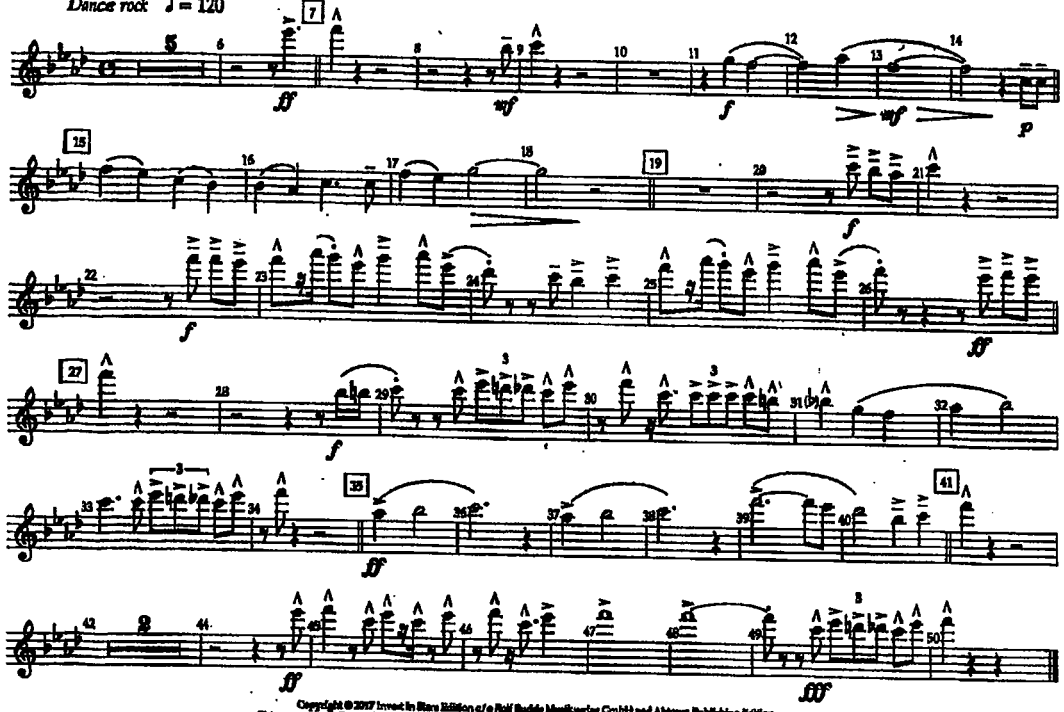

Copyright © 2017 Invest In Stars Edition c/o Rolf Budde Musikverlag GmbH and Alstown Publishing Edition
This arrangement Copyright © 2018 Invest In Stars Edition c/o Rolf Budde Musikverlag GmbH and Alstown Publishing Edition
All Rights for Invest In Stars Edition c/o Rolf Budde Musikverlag GmbH Administered by Downtown Music Publishing LLC
All Rights for Alstown Publishing Edition Administered by EMI Rights Management (US) LLC
All Rights Reserved Used by Permission
Reprinted by Permission of Hal Leonard LLC

◆ ARRANGERS' ◆ PUBLISHING ◆ COMPANY ◆

Flute 1

NO ROOTS

Words and Music by NICOLAS REBSCHER and ALICE MERTON
Arranged by TOM WALLACE
Percussion by TONY MCCUTCHEN

*Dance rock* ♩ = 120

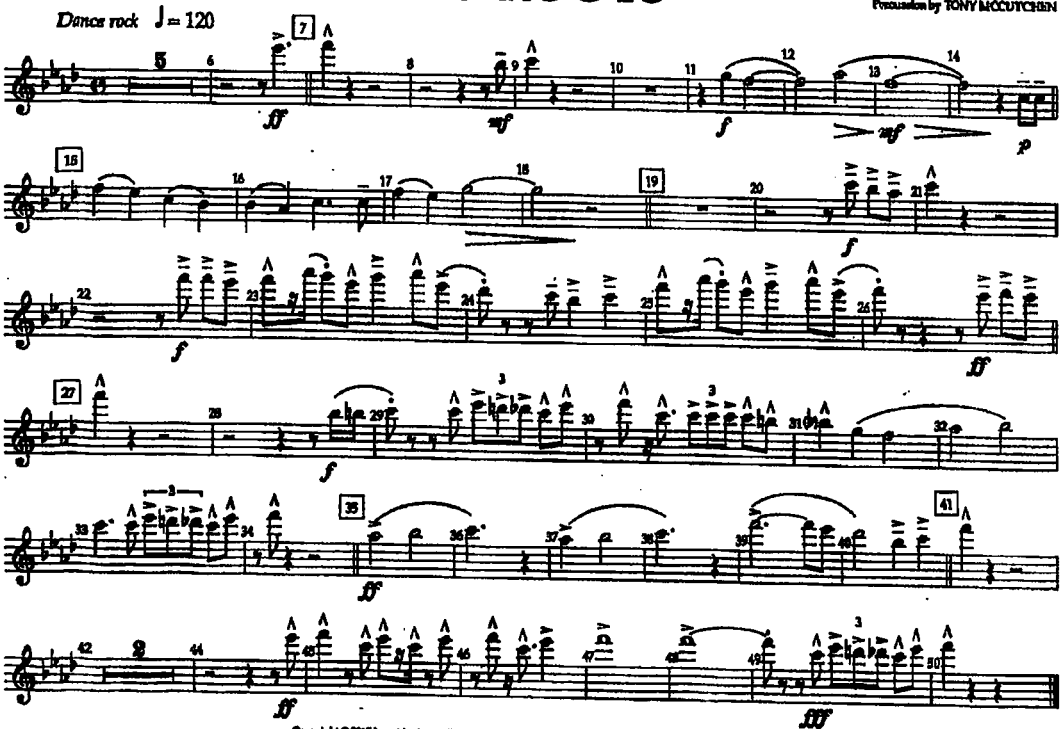

Copyright © 2017 Invest In Stars Edition c/o Rolf Budde Musikverlag GmbH and Alstown Publishing Edition
This arrangement Copyright © 2018 Invest In Stars Edition c/o Rolf Budde Musikverlag GmbH and Alstown Publishing Edition
All Rights for Invest In Stars Edition c/o Rolf Budde Musikverlag GmbH Administered by Downtown Music Publishing LLC
All Rights for Alstown Publishing Edition Administered by EMI Rights Management (US) LLC
All Rights Reserved Used by Permission
Reprinted by Permission of Hal Leonard LLC

Recorded by EARTH, WIND & FIRE

# SEPTEMBER

FLUTE/PICC.

Words and Music by MAURICE WHITE, AL McKAY and ALLEE WILLIS
Arranged by ISHBAH COX

Medium Funk

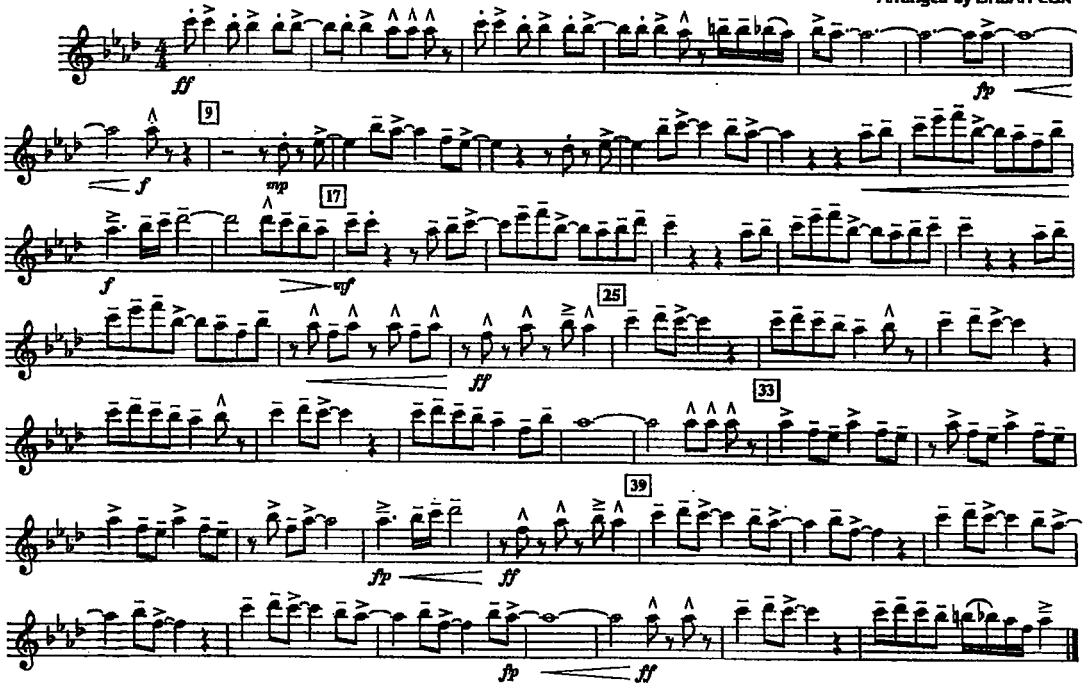


© 1978 EMI APRIL MUSIC INC., STEELCHEST MUSIC, EMI BLACKWOOD MUSIC INC. and IRVING MUSIC INC.
This arrangement © 2014 EMI APRIL MUSIC INC., STEELCHEST MUSIC, EMI BLACKWOOD MUSIC INC. and IRVING MUSIC INC.
All Rights for STEELCHEST MUSIC Controlled and Administered by EMI APRIL MUSIC INC.
All Rights for IRVING MUSIC INC. Controlled and Administered by EMI BLACKWOOD MUSIC INC.
All Rights Reserved International Copyright Secured Used by Permission



Recorded by EARTH, WIND & FIRE

SEPTEMBER

FLUTE/PICC.

Words and Music by MAURICE WHITE, AL McKAY and ALLEE WILLIS
Arranged by ISHBAH COX

Medium Funk

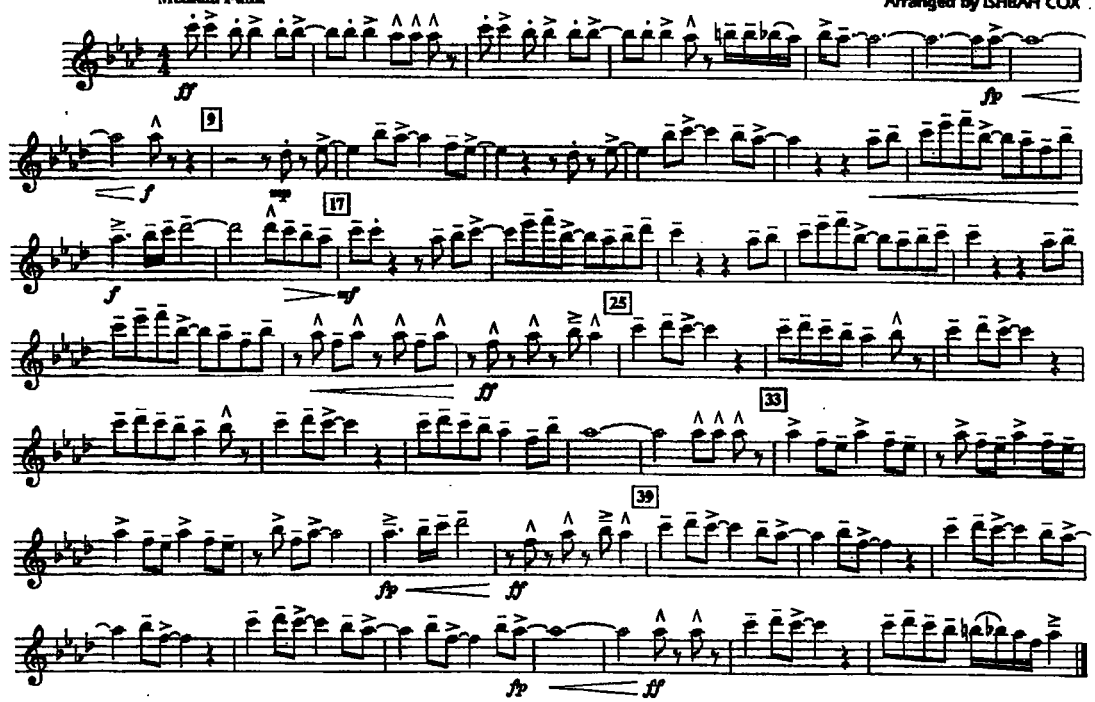


© 1978 EMI APRIL MUSIC INC., STEELCHEST MUSIC, EMI BLACKWOOD MUSIC INC. and IRVING MUSIC INC.
This arrangement © 2014 EMI APRIL MUSIC INC., STEELCHEST MUSIC, EMI BLACKWOOD MUSIC INC. and IRVING MUSIC INC.
All Rights for STEELCHEST MUSIC Controlled and Administered by EMI APRIL MUSIC INC.
All Rights for IRVING MUSIC INC. Controlled and Administered by EMI BLACKWOOD MUSIC INC.
All Rights Reserved International Copyright Secured Used by Permission

03745810
September

♦ ARRANGERS' ♦ PUBLISHING ♦ COMPANY ♦

Flute 1

# SOAK UP THE SUN

Written by JEFF TROTT & SHERYL CROW
arranged by TOM WALLACE
percussion by TONY McCUTCHEN

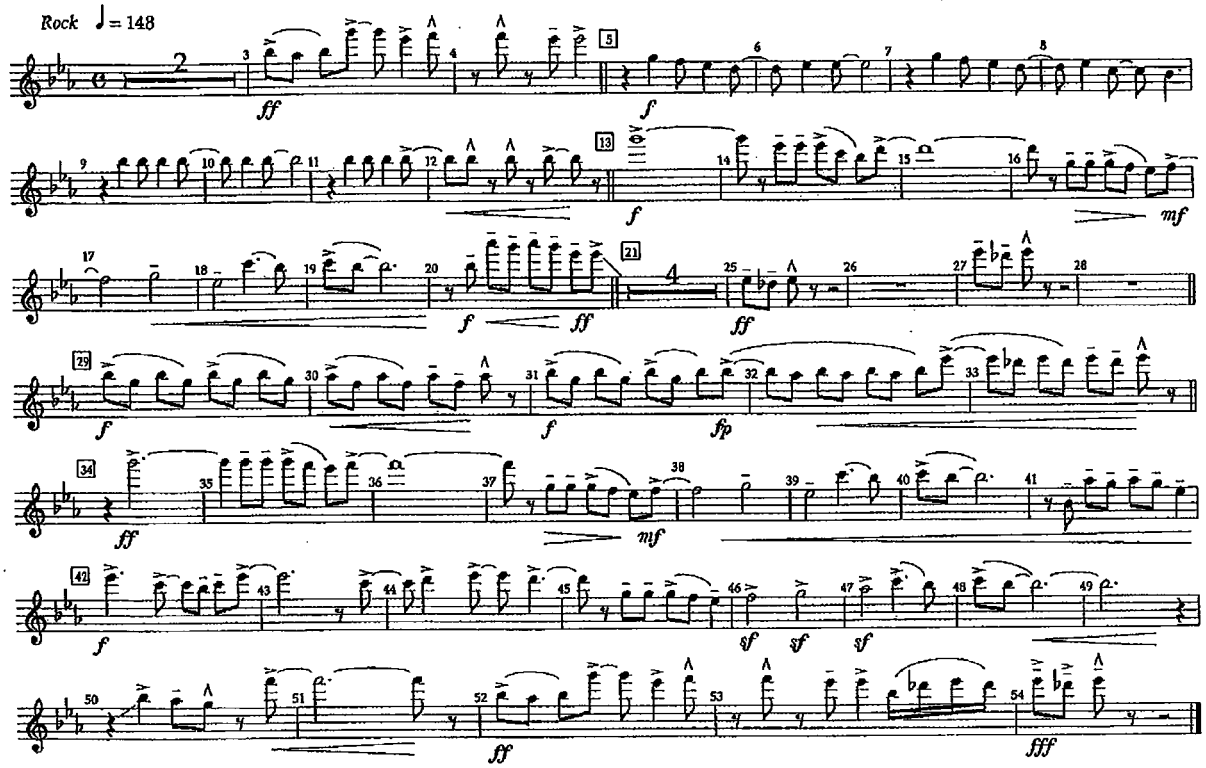


Copyright © 2001 Cyrillic Soup (ASCAP) administered by Wixen Music Publishing, Inc.
Copyright © 2001 Warner-Tamerlane Publishing Corp. / Old Crow Music (BMI)
administered by Warner-Tamerlane Publishing Corp. (BMI)

♦ ARRANGERS' ♦ PUBLISHING ♦ COMPANY ♦

Flute 1

SOAK UP THE SUN

Written by JEFF TROTT & SHERYL CROW
arranged by TOM WALLACE
percussion by TONY McCUTCHEN

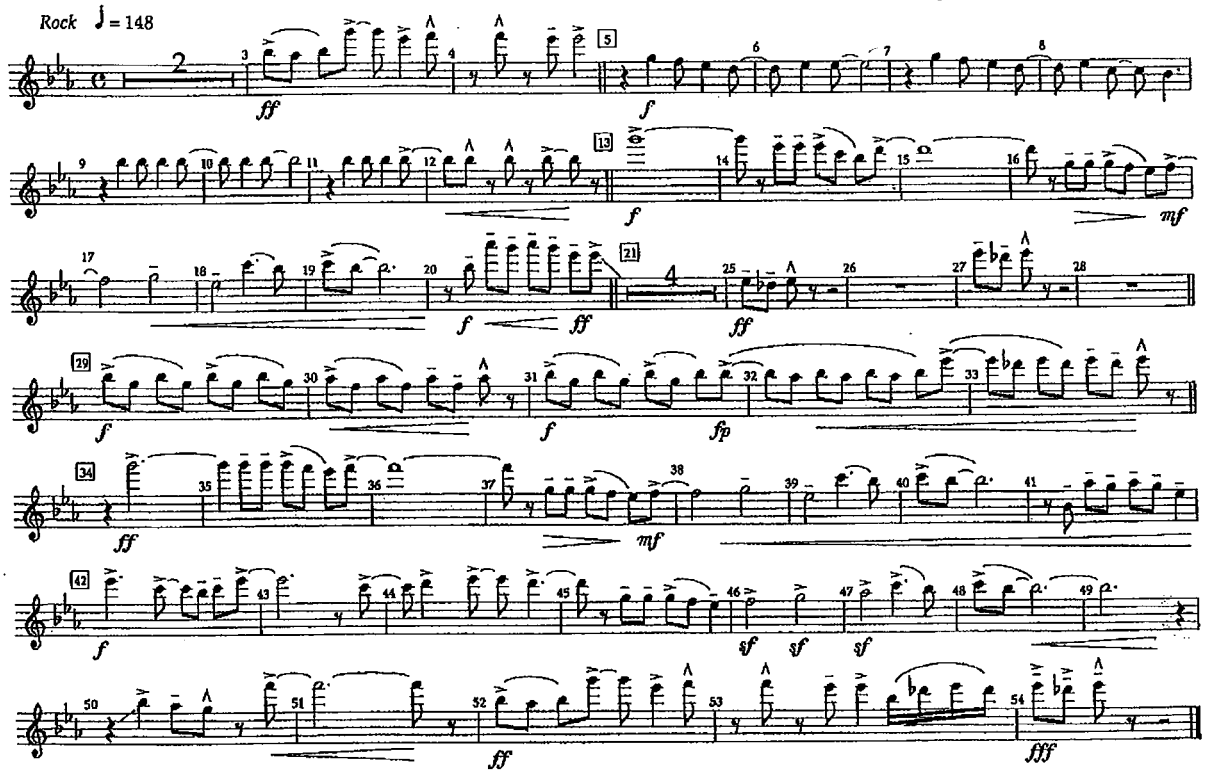


Copyright © 2001 Cyrillic Soup (ASCAP) administered by Wixen Music Publishing, Inc.
Copyright © 2001 Warner-Tamerlane Publishing Corp. / Old Crow Music (BMI)
administered by Warner-Tamerlane Publishing Corp. (BMI)

♦ ARRANGERS' ♦ PUBLISHING ♦ COMPANY ♦

Flute 2

# SOAK UP THE SUN

Written by JEFF TROTT & SHERYL CROW
arranged by TOM WALLACE
percussion by TONY McCUTCHEN

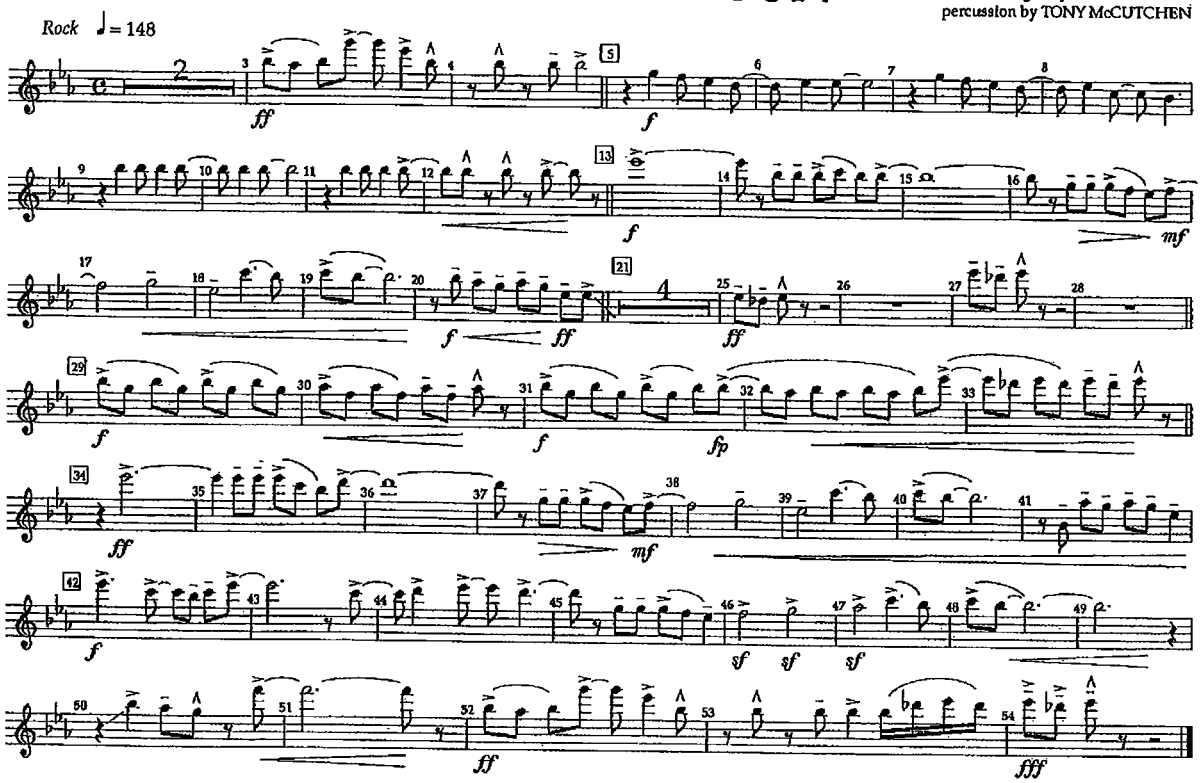


Copyright © 2001 Cyrillic Soup (ASCAP) administered by Wixen Music Publishing, Inc.
Copyright © 2001 Warner-Tamerlane Publishing Corp. / Old Crow Music (BMI)
administered by Warner-Tamerlane Publishing Corp. (BMI)

♦ ARRANGERS' ♦ PUBLISHING ♦ COMPANY ♦

Flute 2

SOAK UP THE SUN

Written by JEFF TROTT & SHERYL CROW
arranged by TOM WALLACE
percussion by TONY McCUTCHEN

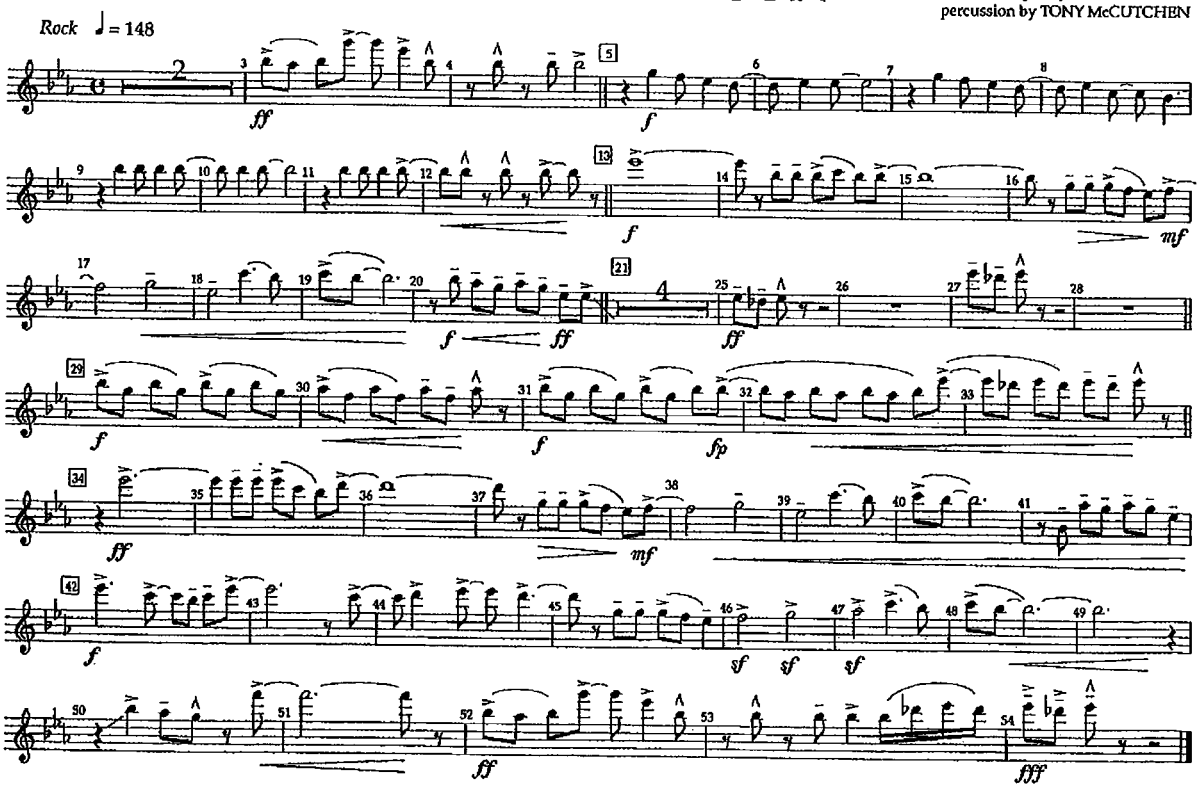


Copyright © 2001 Cyrillic Soup (ASCAP) administered by Wixen Music Publishing, Inc.
Copyright © 2001 Warner-Tamerlane Publishing Corp. / Old Crow Music (BMI)
administered by Warner-Tamerlane Publishing Corp. (BMI)

Flute 1

# SUCKER

Words and Music by NICK JONAS, JOSEPH JONAS, CARL ROSEN, RYAN TEDDER, LOUIS BELL, ADAM FEENEY and KEVIN JONAS
Arranged by TOM WALLACE
Percussion by TONY McCUTCHEN

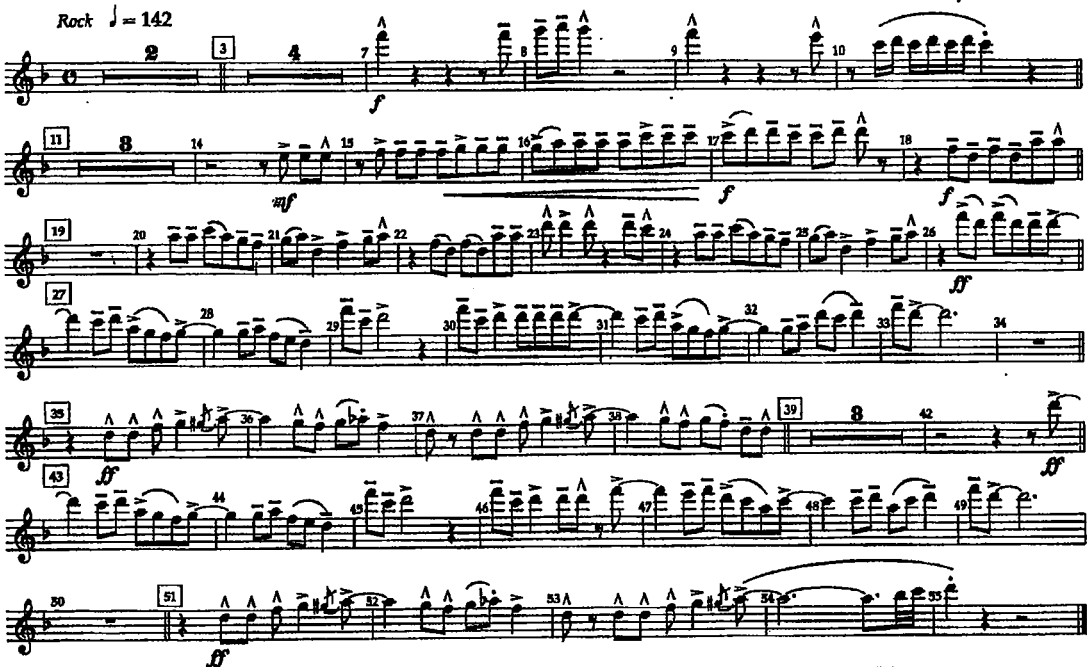


Copyright © 2019 SONGS OF UNIVERSAL, INC., NICK JONAS PUBLISHING, JOSEPH JONAS PUBLISHING, ELECTRIC FEEL MUSIC, WRITE ME A SONG MUSIC PUBLISHING, EMI APRIL MUSIC INC., SAM HAM BEATS, MYNY MUSIC, EMI MUSIC PUBLISHING LTD. and KEVIN JONAS PUBLISHING DESIGNEE
This arrangement Copyright © 2019 SONGS OF UNIVERSAL, INC., NICK JONAS PUBLISHING, JOSEPH JONAS PUBLISHING, ELECTRIC FEEL MUSIC, WRITE ME A SONG MUSIC PUBLISHING, EMI APRIL MUSIC INC., SAM HAM BEATS, MYNY MUSIC, EMI MUSIC PUBLISHING LTD. and KEVIN JONAS PUBLISHING DESIGNEE
All Rights for NICK JONAS PUBLISHING, JOSEPH JONAS PUBLISHING and ELECTRIC FEEL MUSIC Administered by SONGS OF UNIVERSAL, INC.
All Rights for WRITE ME A SONG MUSIC PUBLISHING Administered by DOWNTOWN MUSIC PUBLISHING LLC
All Rights for EMI APRIL MUSIC INC., SAM HAM BEATS, MYNY MUSIC, EMI MUSIC PUBLISHING LTD. Administered by SONY/ATV MUSIC PUBLISHING LLC, 424 Church Street, Nashville, TN 37219
All Rights Reserved Used by Permission
Reprinted by Permission of Hal Leonard LLC

◆ ARRANGERS ◆ PUBLISHING ◆ COMPANY ◆

Flute 1

SUCKER

Words and Music by NICK JONAS, JOSEPH JONAS, CARL ROSEN, RYAN TEDDER, LOUIS BELL, ADAM FEENEY and KEVIN JONAS
Arranged by TOM WALLACE
Percussion by TONY McCUTCHEN

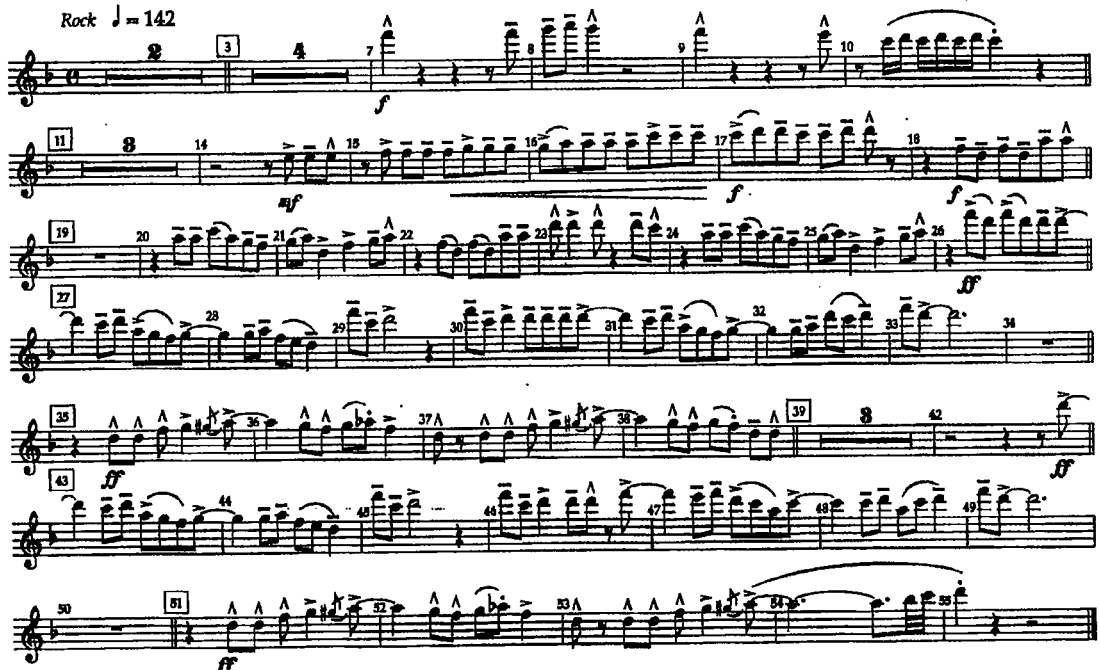


Copyright © 2019 SONGS OF UNIVERSAL, INC., NICK JONAS PUBLISHING, JOSEPH JONAS PUBLISHING, ELECTRIC FEEL MUSIC, WRITE ME A SONG MUSIC PUBLISHING, EMI APRIL MUSIC INC., SAM HAM BEATS, MYNY MUSIC, EMI MUSIC PUBLISHING LTD. and KEVIN JONAS PUBLISHING DESIGNEE
This arrangement Copyright © 2019 SONGS OF UNIVERSAL, INC., NICK JONAS PUBLISHING, JOSEPH JONAS PUBLISHING, ELECTRIC FEEL MUSIC, WRITE ME A SONG MUSIC PUBLISHING, EMI APRIL MUSIC INC., SAM HAM BEATS, MYNY MUSIC, EMI MUSIC PUBLISHING LTD. and KEVIN JONAS PUBLISHING DESIGNEE
All Rights for NICK JONAS PUBLISHING, JOSEPH JONAS PUBLISHING and ELECTRIC FEEL MUSIC Administered by SONGS OF UNIVERSAL, INC.
All Rights for WRITE ME A SONG MUSIC PUBLISHING Administered by DOWNTOWN MUSIC PUBLISHING LLC
All Rights for EMI APRIL MUSIC INC., SAM HAM BEATS, MYNY MUSIC, EMI MUSIC PUBLISHING LTD. Administered by SONY/ATV MUSIC PUBLISHING LLC, 424 Church Street, Nashville, TN 37219
All Rights Reserved Used by Permission
Reprinted by Permission of Hal Leonard LLC

Recorded by CAMEO

# TALKIN' OUT THE SIDE OF YOUR NECK

FLUTE/PICC.

Words and Music by LARRY BLACKMON,
NATHAN LEFTENANT, CHARLES SINGLETON and TONI JENKINS
Arranged by RAYMOND JAMES ROLLE II

Funky

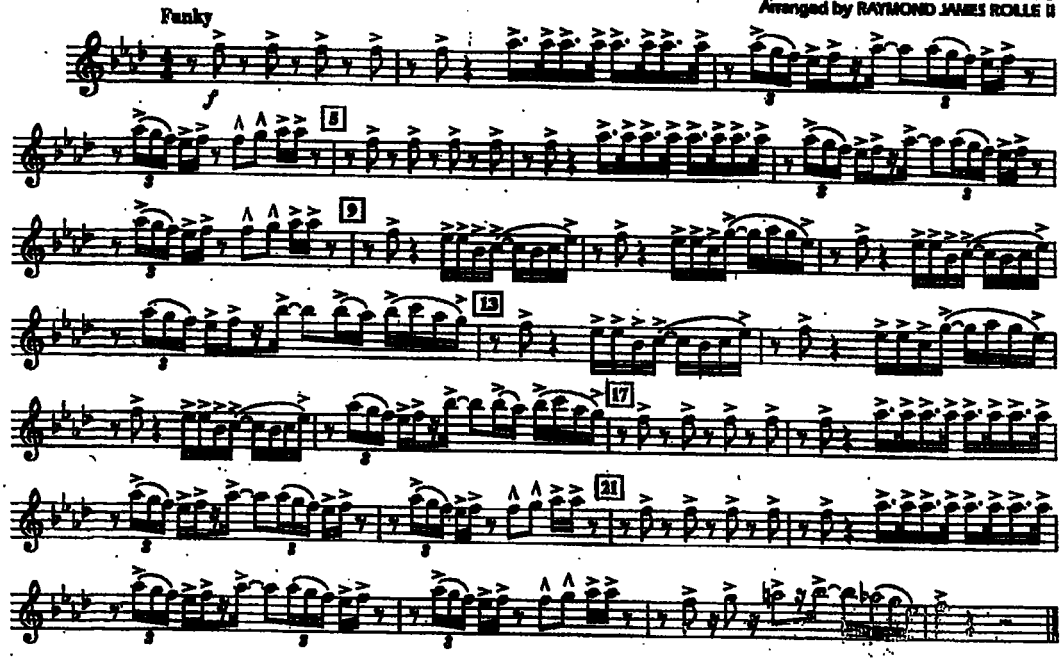


Copyright © 1984 ALL SEEING EYE MUSIC and CAMEO FIVE MUSIC
This arrangement Copyright © 2010 ALL SEEING EYE MUSIC and CAMEO FIVE MUSIC
All Rights for ALL SEEING EYE MUSIC Controlled and Administered by UNIVERSAL - POLYGRAM INTERNATIONAL PUBLISHING, INC.
All Rights for CAMEO FIVE MUSIC Controlled and Administered by UNIVERSAL - SONGS OF POLYGRAM INTERNATIONAL, INC.
All Rights Reserved Used by Permission



Recorded by CAMEO

TALKIN' OUT THE SIDE OF YOUR NECK

FLUTE/PICC.

Words and Music by LARRY BLACKMON,
NATHAN LEFTENANT, CHARLES SINGLETON and TONI JENKINS
Arranged by RAYMOND JAMES ROLLE II

Funky

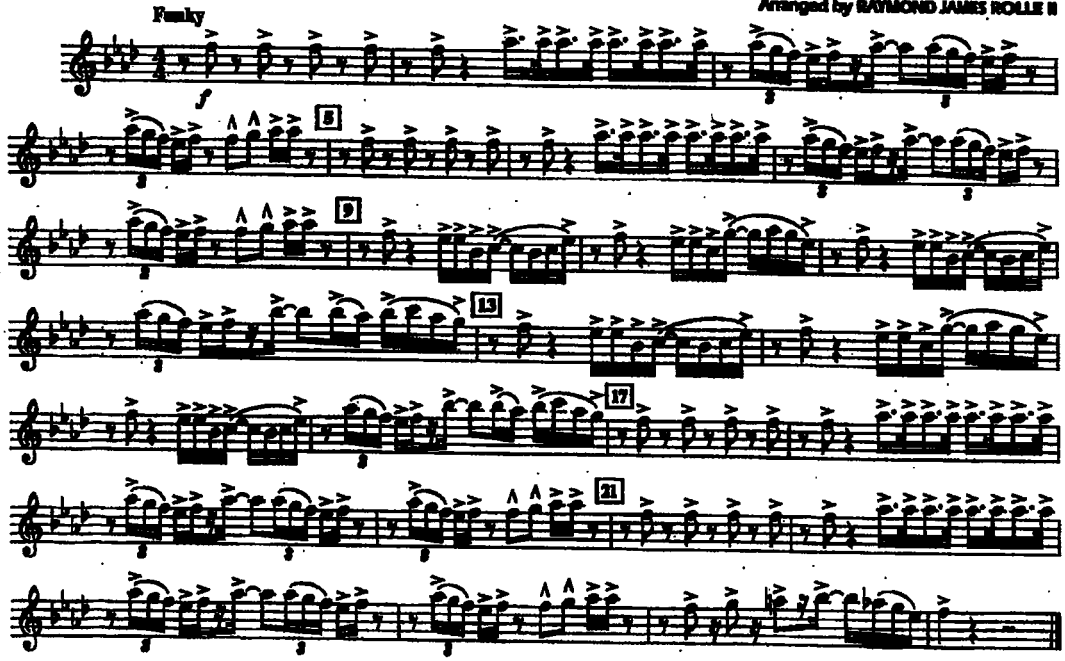


Copyright © 1984 ALL SEEING EYE MUSIC and CAMEO FIVE MUSIC
This arrangement Copyright © 2010 ALL SEEING EYE MUSIC and CAMEO FIVE MUSIC
All Rights for ALL SEEING EYE MUSIC Controlled and Administered by UNIVERSAL - POLYGRAM INTERNATIONAL PUBLISHING, INC.
All Rights for CAMEO FIVE MUSIC Controlled and Administered by UNIVERSAL - SONGS OF POLYGRAM INTERNATIONAL, INC.
All Rights Reserved Used by Permission

03745489
Talkin' Out the Side of Your Neck

FLUTE/PICC.

Recorded by MICHAEL JACKSON

# THRILLER

Words and Music by ROD TEMPERTON
Arranged by JAY BOCOOK
Perc. arr. by WILL RAPP

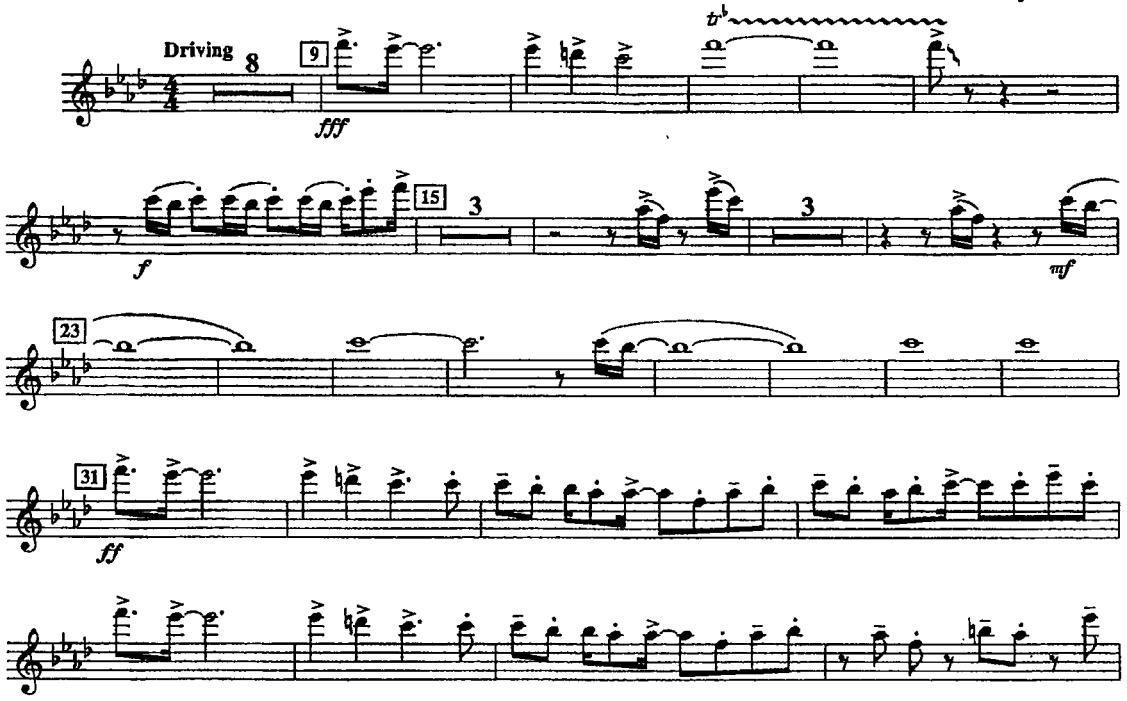


Copyright © 1982 RODSONGS
This arrangement Copyright © 2002 RODSONGS
All Rights Administered by ALMO MUSIC CORP.
All Rights Reserved Used by Permission





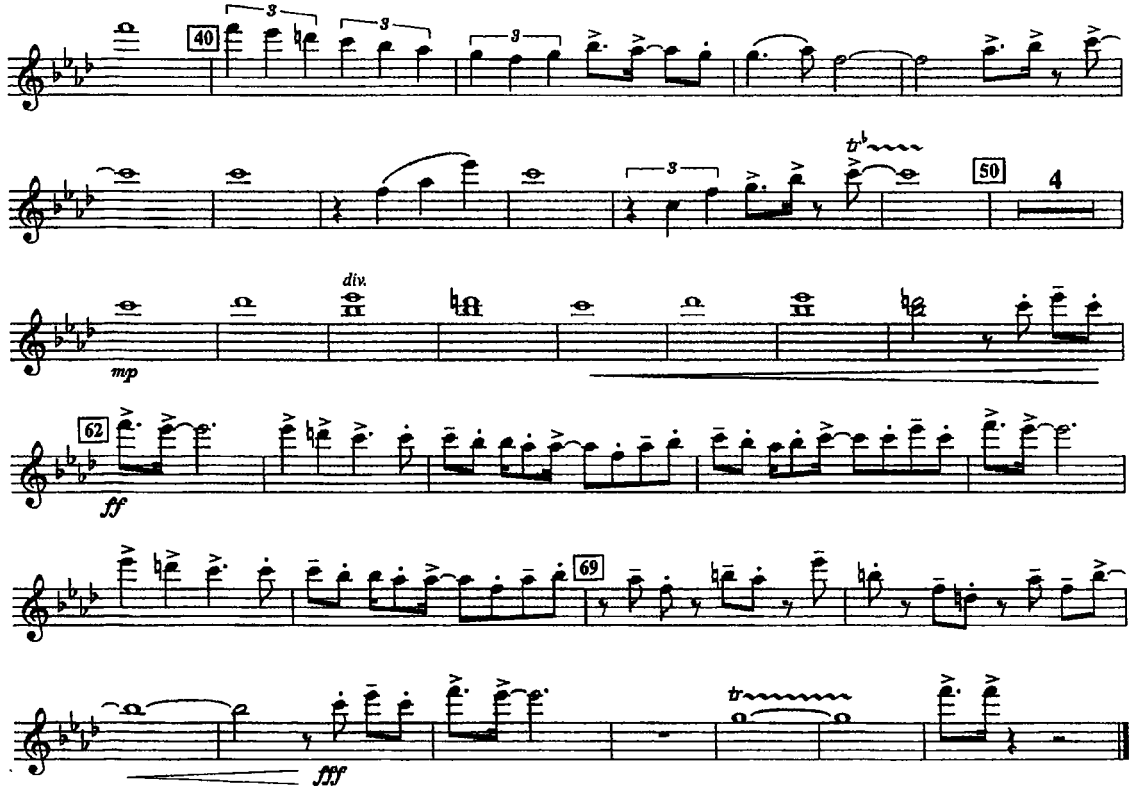

# TOXIC

Flute 1

Words and Music by CATHY DENNIS, CHRISTIAN KARLSSON, PONTUS WINNBERG and HENRIK JONBACK
Arranged by TOM WALLACE
Percussion by TONY McCUTCHEN

*Toxic rock* ♩ = 144

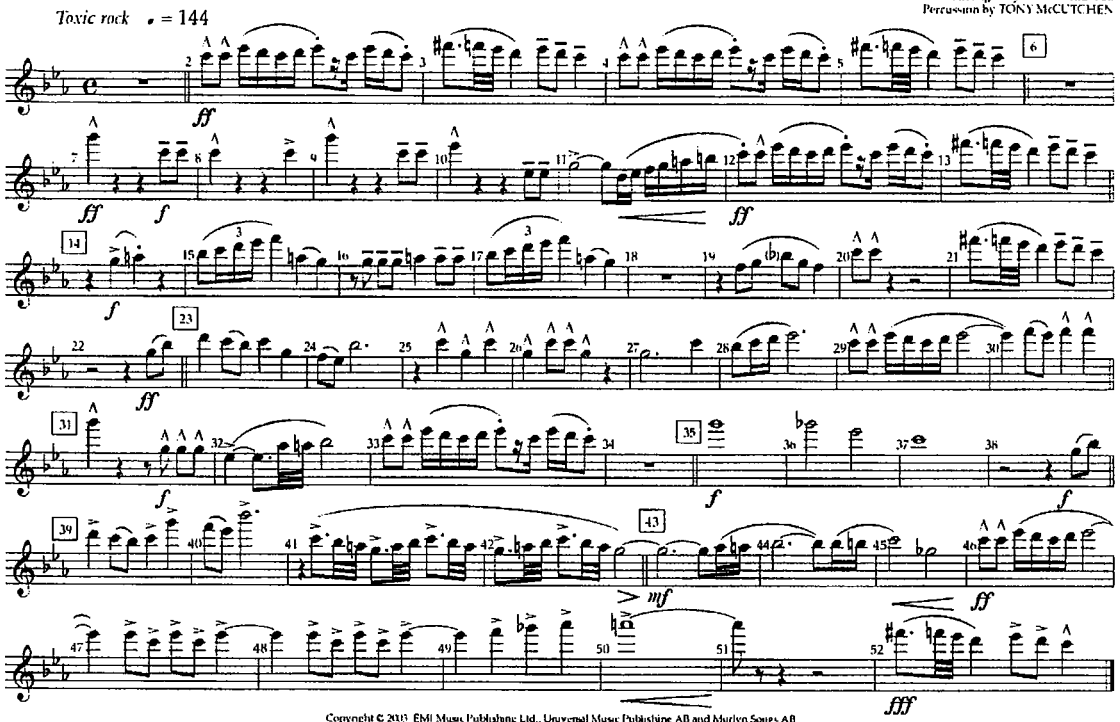

Copyright © 2003 EMI Music Publishing Ltd., Universal Music Publishing AB and Marlyn Songs AB
This arrangement Copyright © 2022 EMI Music Publishing Ltd., Universal Music Publishing AB and Marlyn Songs AB
All Rights for EMI Music Publishing Ltd. Administered by Sony Music Publishing (US) LLC, 424 Church Street, Nashville, TN 37219
All Rights for Universal Music Publishing AB and Marlyn Songs AB Administered by Universal - Polygram International Publishing, Inc
International Copyright Secured All Rights Reserved
*Reprinted by permission of Hal Leonard LLC*

◆ ARRANGERS ◆ PUBLISHING ◆ COMPANY ◆

TOXIC

Flute 1

Words and Music by CATHY DENNIS, CHRISTIAN KARLSSON, PONTUS WINNBERG and HENRIK JONBACK
Arranged by TOM WALLACE
Percussion by TONY McCUTCHEN

*Toxic rock* ♩ = 144

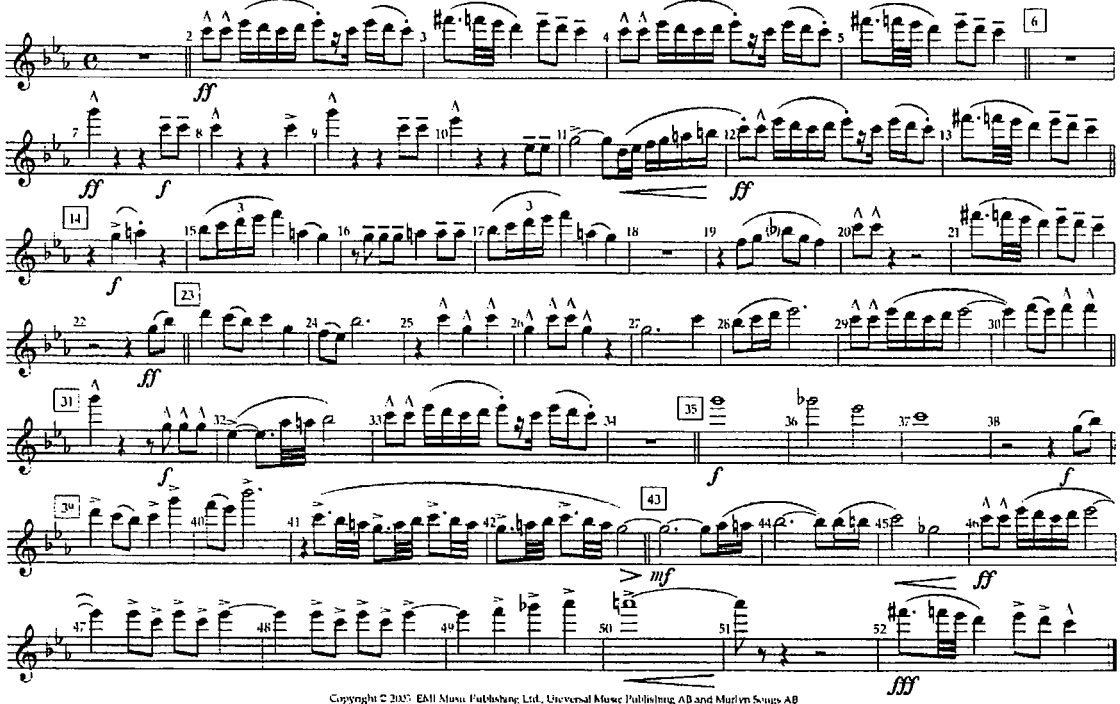

Copyright © 2003 EMI Music Publishing Ltd., Universal Music Publishing AB and Marlyn Songs AB
This arrangement Copyright © 2022 EMI Music Publishing Ltd., Universal Music Publishing AB and Marlyn Songs AB
All Rights for EMI Music Publishing Ltd. Administered by Sony Music Publishing (US) LLC, 424 Church Street, Nashville, TN 37219
All Rights for Universal Music Publishing AB and Marlyn Songs AB Administered by Universal - Polygram International Publishing, Inc
International Copyright Secured All Rights Reserved
*Reprinted by permission of Hal Leonard LLC*

Recorded by MARK RONSON featuring BRUNO MARS

# UPTOWN FUNK!

FLUTE/PICC.

Words and Music by MARK RONSON, BRUNO MARS,
PHILLIP LAWRENCE, JEFF BHASKER,
DEVON GALLASPY and NICHOLAUS WILLIAMS
Arranged by JAY BOCOOK

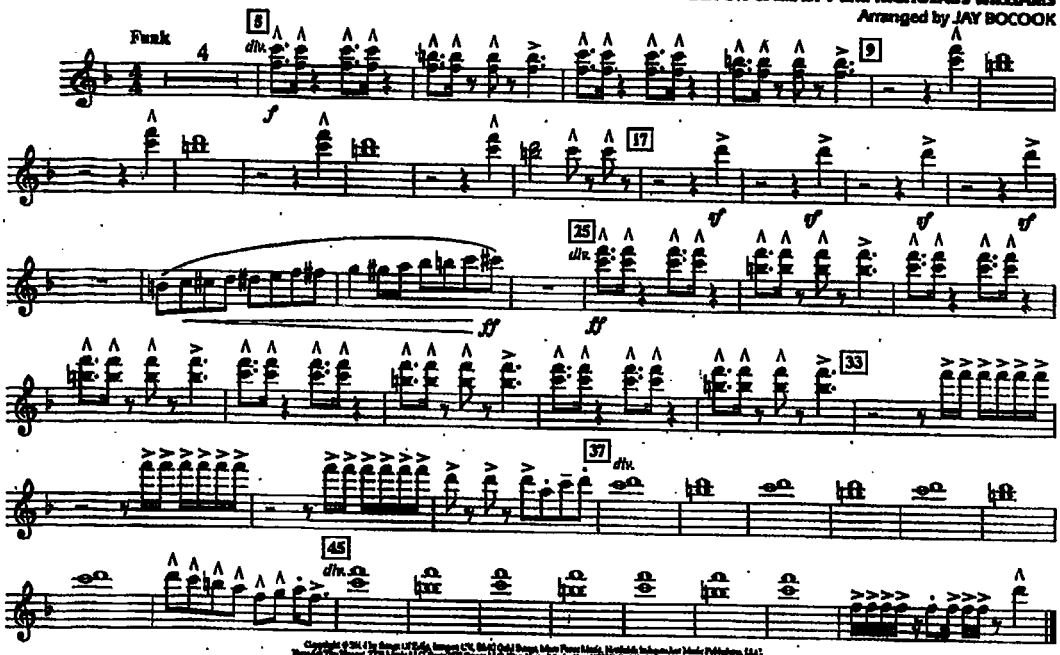


Copyright © 2014 Jay Boogie LLC, Sony/ATV Cross Keys Music, Music Of Stage Three Music, Wixdata Inclusion Music Publishing LLC,
Trinity Of Five Songs, EMI Blackwood Music Inc., Sony/ATV Music Publishing LLC, Sony/ATV Tunes LLC, Sony/ATV Harmony LLC, Sony/ATV Melody LLC, Sony/ATV Timber Music Publishing LLC,
Thou Art The Whole Music, EMI Blackwood Music Inc., Sony/ATV Music Publishing LLC, Sony/ATV Tunes LLC, Sony/ATV Harmony LLC, Sony/ATV Melody LLC, Sony/ATV Timber Music Publishing LLC
and Thou Art The Whole Music Publishing
All Rights for Jay Boogie LLC Administered by Sony/ATV Music Publishing LLC, 424 Church Street, Suite 1200, Nashville, TN 37219
All Rights for Stage Three Music, Wixdata Inclusion Music Publishing LLC and Trinity Of Five Songs Administered by Sony/ATV Music Publishing LLC, 424 Church Street, Suite 1200, Nashville, TN 37219
All Rights for Thou Art The Whole Music Publishing Administered by Sony/ATV Music Publishing LLC, 424 Church Street, Suite 1200, Nashville, TN 37219
All Rights Reserved Used by Permission



Recorded by MARK RONSON featuring BRUNO MARS

UPTOWN FUNK!

FLUTE/PICC.

Words and Music by MARK RONSON, BRUNO MARS,
PHILLIP LAWRENCE, JEFF BHASKER,
DEVON GALLASPY and NICHOLAUS WILLIAMS
Arranged by JAY BOCOOK

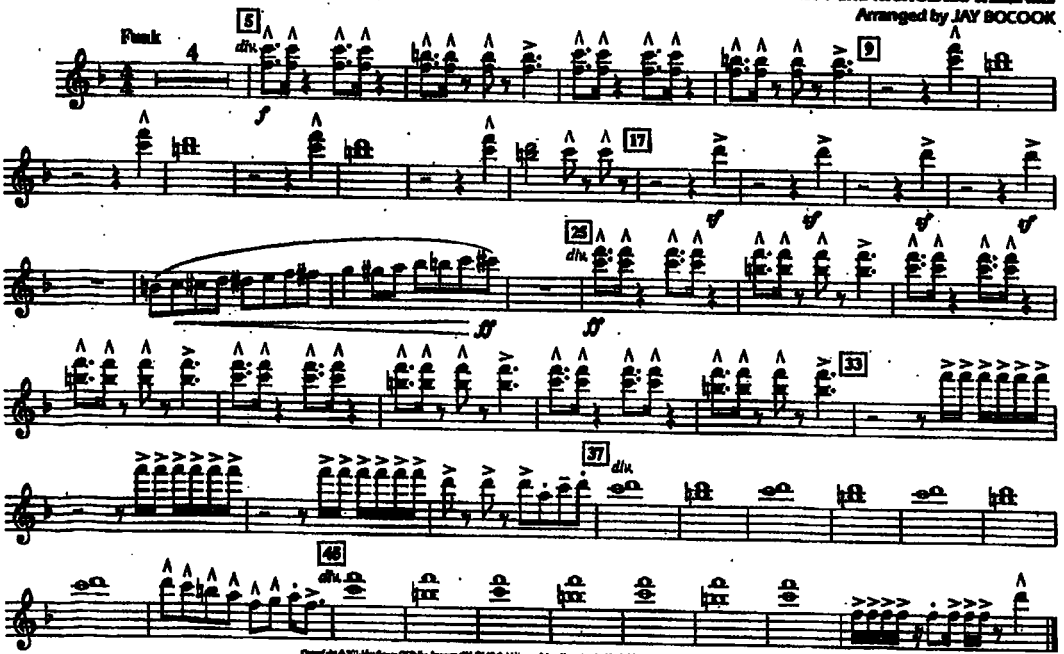


Copyright © 2014 Jay Boogie LLC, Sony/ATV Cross Keys Music, Music Of Stage Three Music, Wixdata Inclusion Music Publishing LLC,
Trinity Of Five Songs, EMI Blackwood Music Inc., Sony/ATV Music Publishing LLC, Sony/ATV Tunes LLC, Sony/ATV Harmony LLC, Sony/ATV Melody LLC, Sony/ATV Timber Music Publishing LLC,
Thou Art The Whole Music, EMI Blackwood Music Inc., Sony/ATV Music Publishing LLC, Sony/ATV Tunes LLC, Sony/ATV Harmony LLC, Sony/ATV Melody LLC, Sony/ATV Timber Music Publishing LLC
and Thou Art The Whole Music Publishing
All Rights for Jay Boogie LLC Administered by Sony/ATV Music Publishing LLC, 424 Church Street, Suite 1200, Nashville, TN 37219
All Rights for Stage Three Music, Wixdata Inclusion Music Publishing LLC and Trinity Of Five Songs Administered by Sony/ATV Music Publishing LLC, 424 Church Street, Suite 1200, Nashville, TN 37219
All Rights for Thou Art The Whole Music Publishing Administered by Sony/ATV Music Publishing LLC, 424 Church Street, Suite 1200, Nashville, TN 37219
All Rights Reserved Used by Permission

03745896
Uptown Funk!

♦ ARRANGERS' ♦ PUBLISHING ♦ COMPANY ♦

Flute 1

# VENUS

words & music by ROBERT VAN LEEUWEN
arranged by TOM WALLACE
percussion by TONY McCUTCHEN

Rock ♩= 134

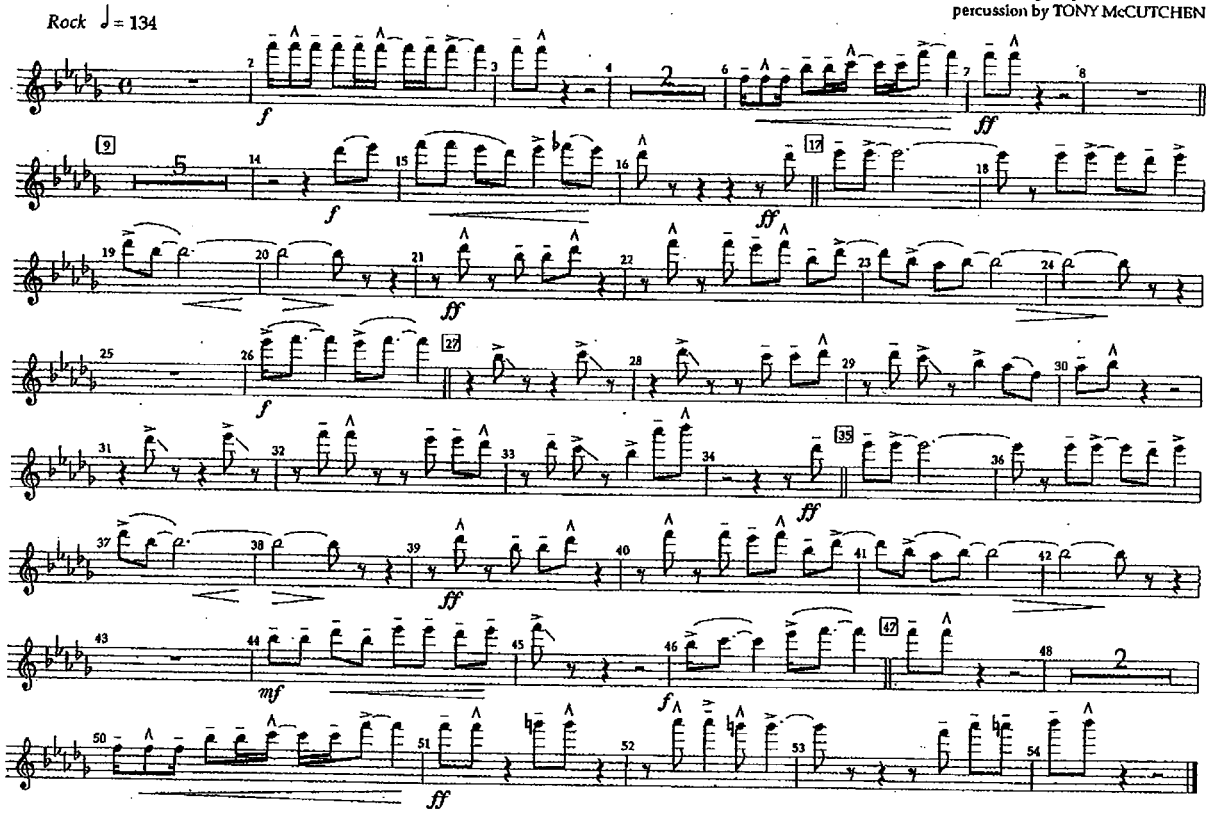

©1969 NANADA MUSIC B.V.

♦ ARRANGERS' ♦ PUBLISHING ♦ COMPANY ♦

Flute 1

VENUS

words & music by ROBERT VAN LEEUWEN
arranged by TOM WALLACE
percussion by TONY McCUTCHEN

Rock ♩= 134

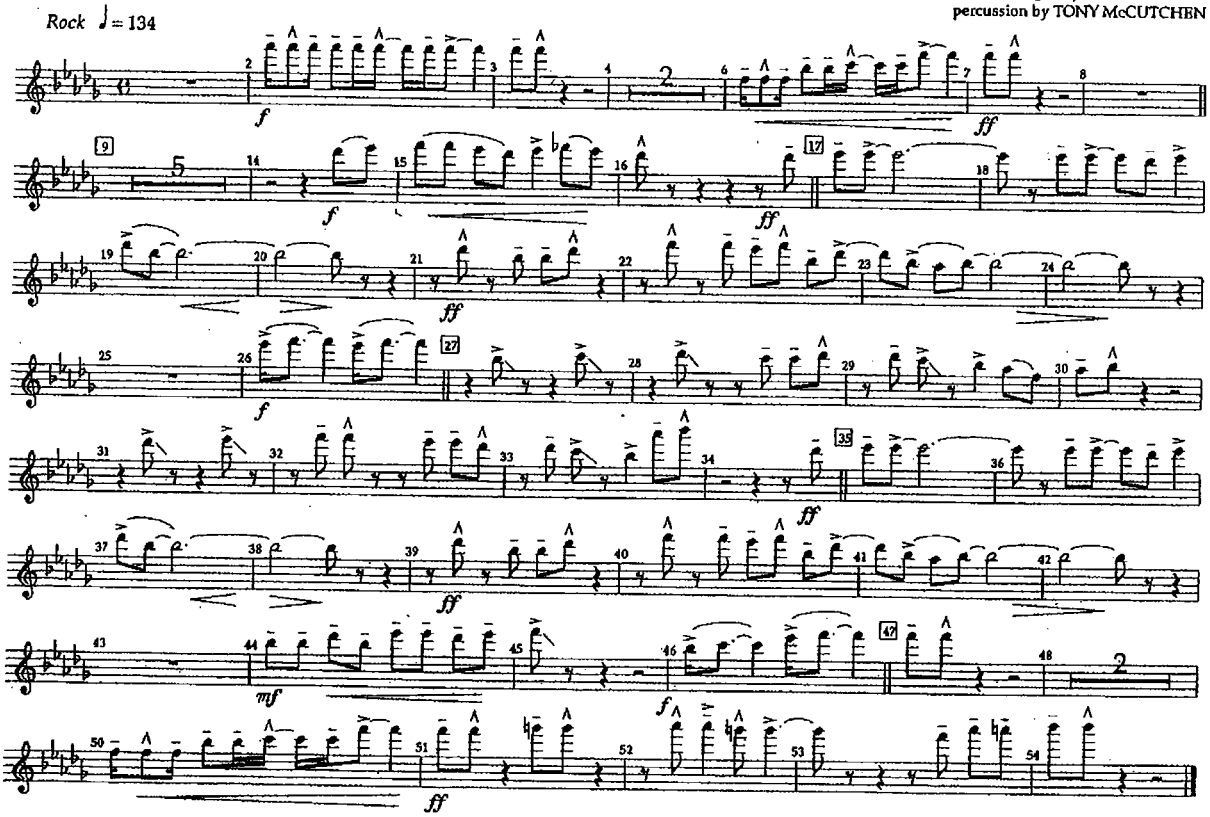

©1969 NANADA MUSIC B.V.

♦ ARRANGERS' ♦ PUBLISHING ♦ COMPANY ♦

Flute 2

# VENUS

words & music by ROBERT VAN LEEUWEN
arranged by TOM WALLACE
percussion by TONY McCUTCHEN

*Rock* ♩= 134

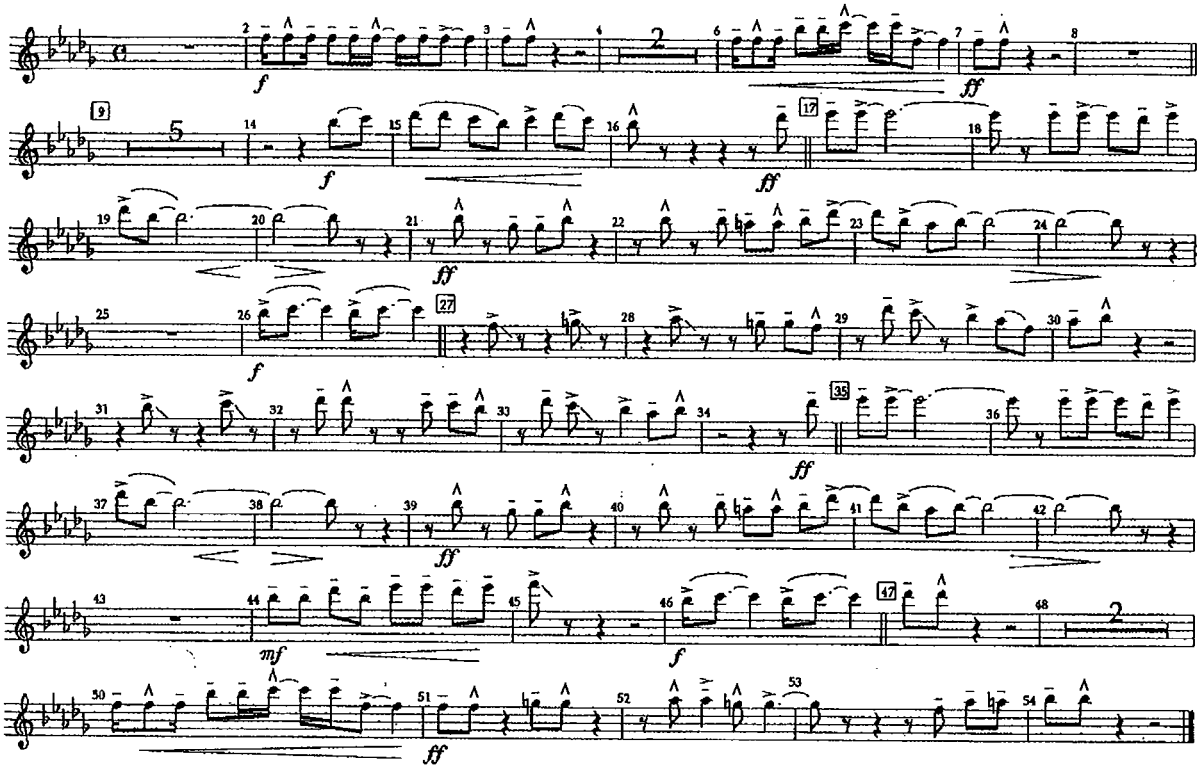

© 1969 NANADA MUSIC B.V.

♦ ARRANGERS' ♦ PUBLISHING ♦ COMPANY ♦

Flute 2

VENUS

words & music by ROBERT VAN LEEUWEN
arranged by TOM WALLACE
percussion by TONY McCUTCHEN

*Rock* ♩= 134

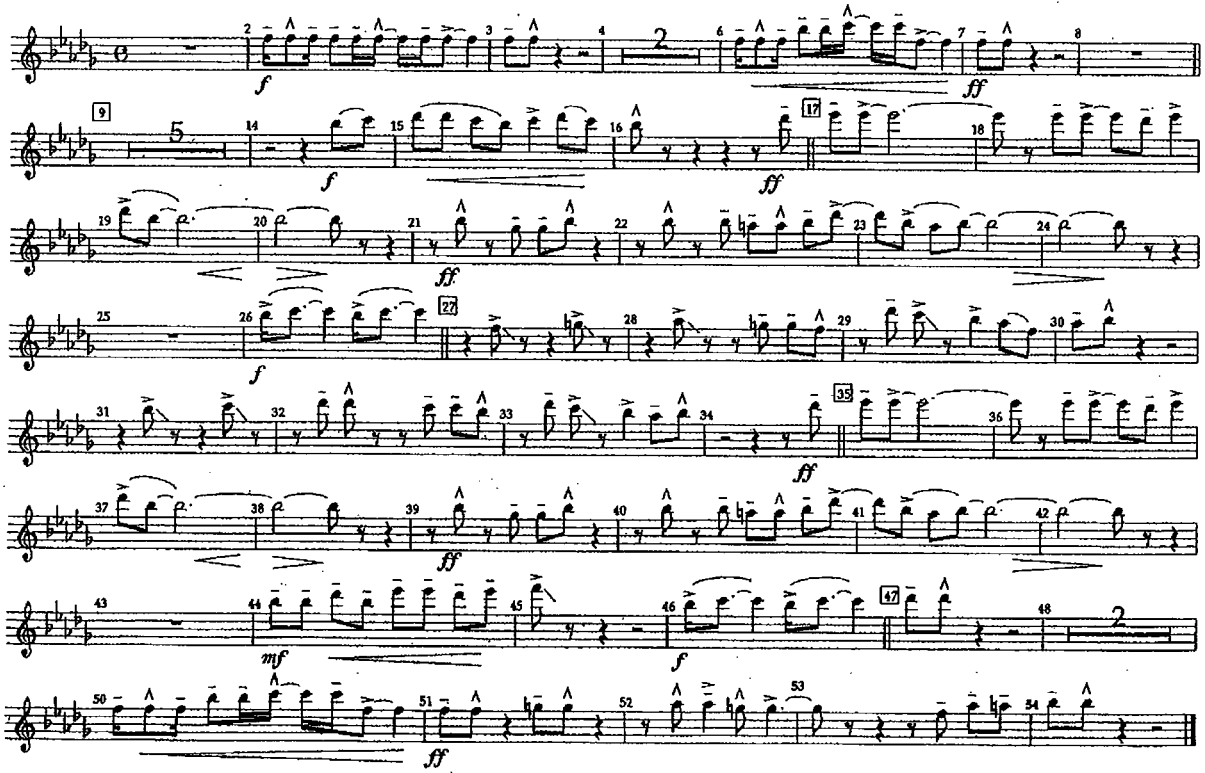

© 1969 NANADA MUSIC B.V.

# Veteran's Day Salute Revised

*Air Force, Army, Coast Guard, Navy, ~~Marine~~'s*

Arr. Ken Dye

Flute

Heroic March

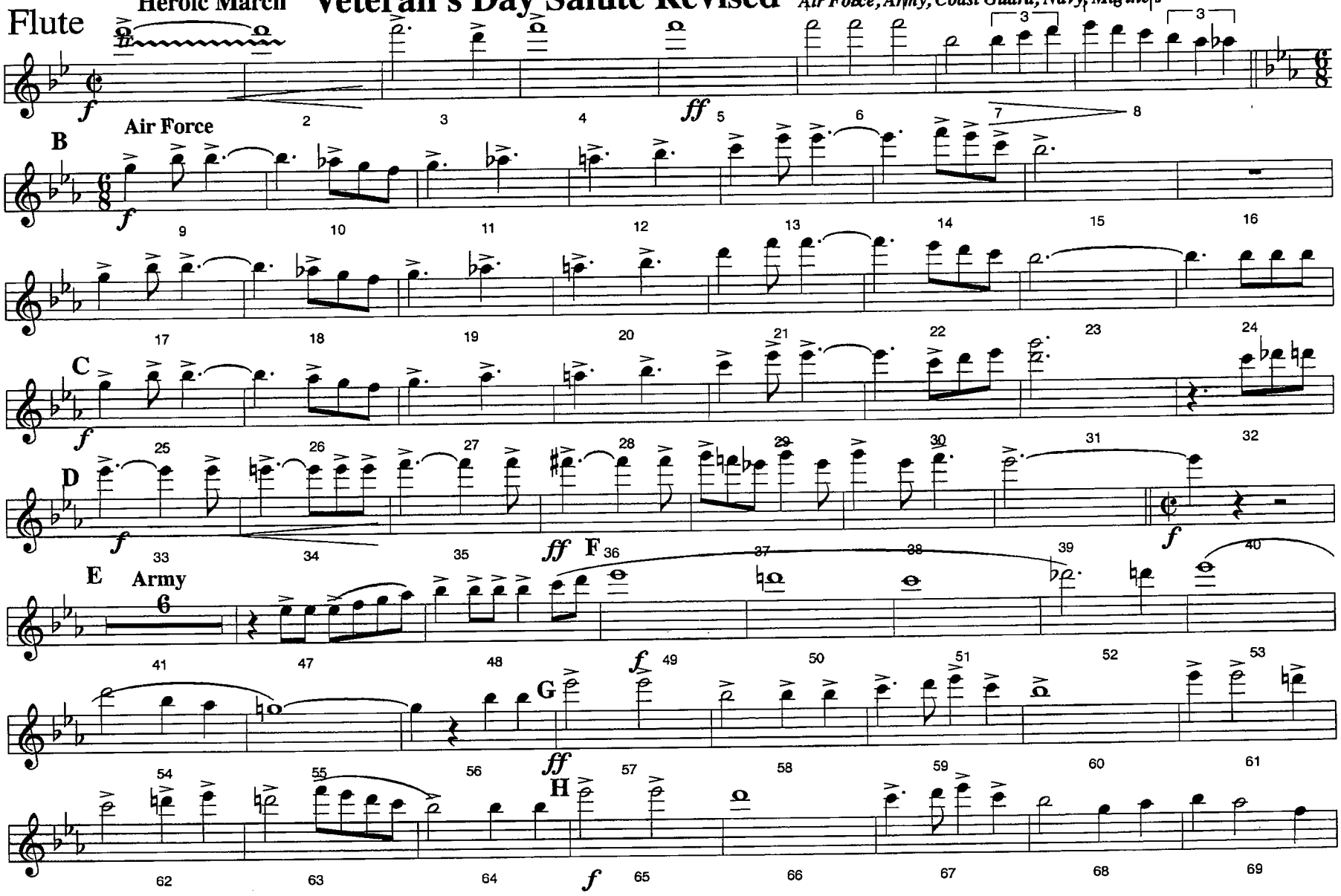

# Veteran's Day Salute Revised -2

Flute

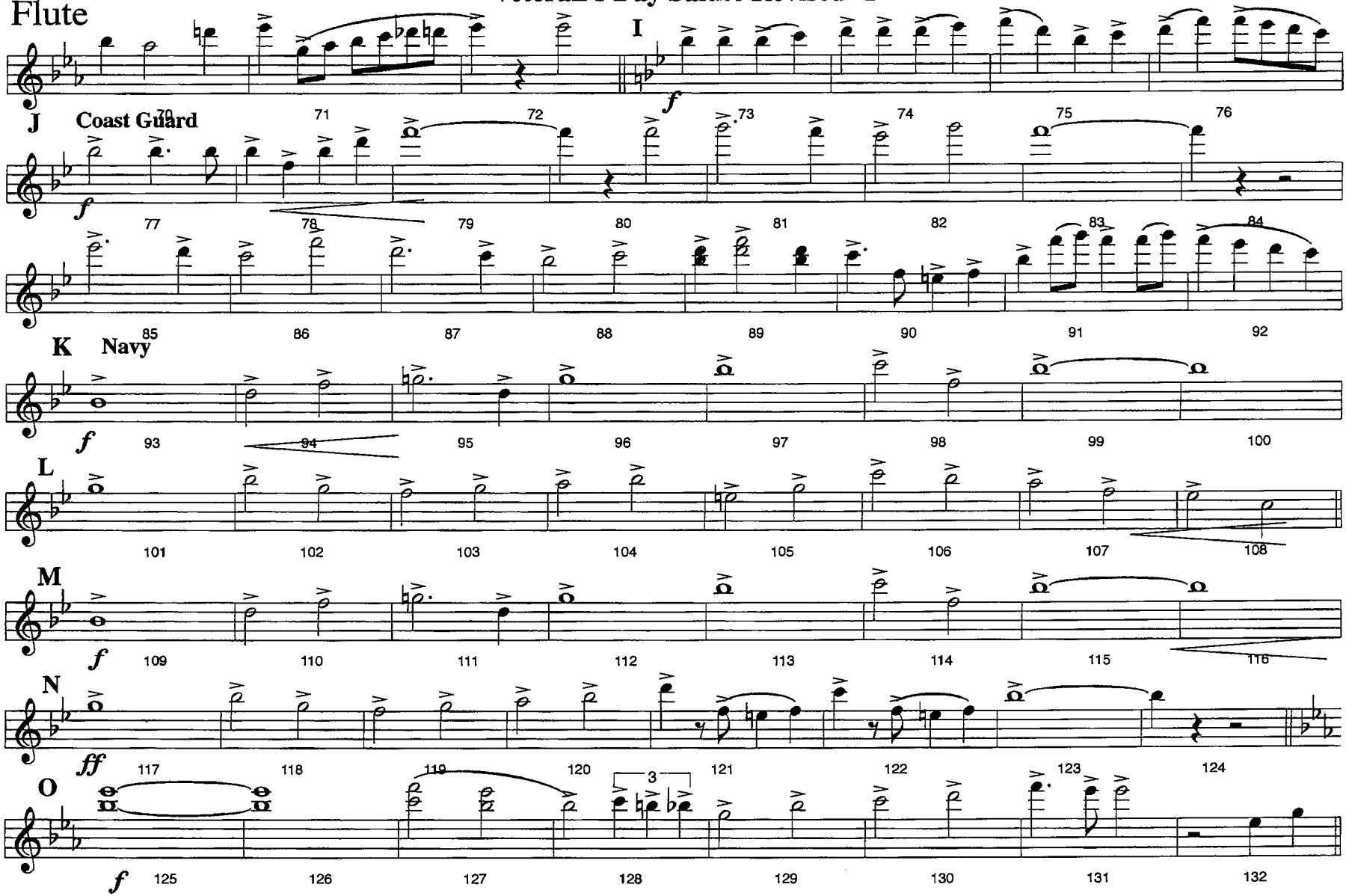

# Veteran's Day Salute Revised -3

Flute

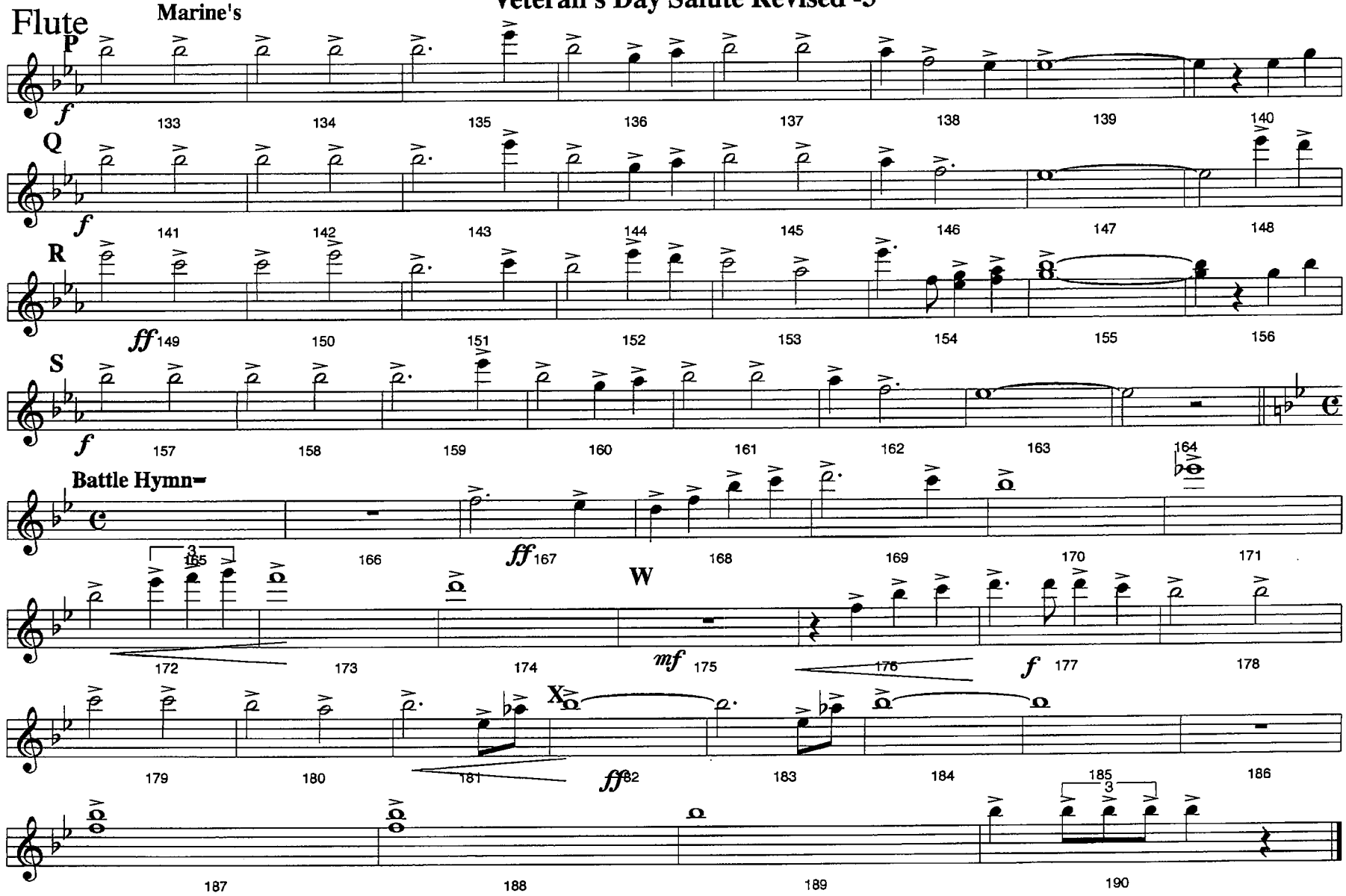

Flute

# Vice Versa

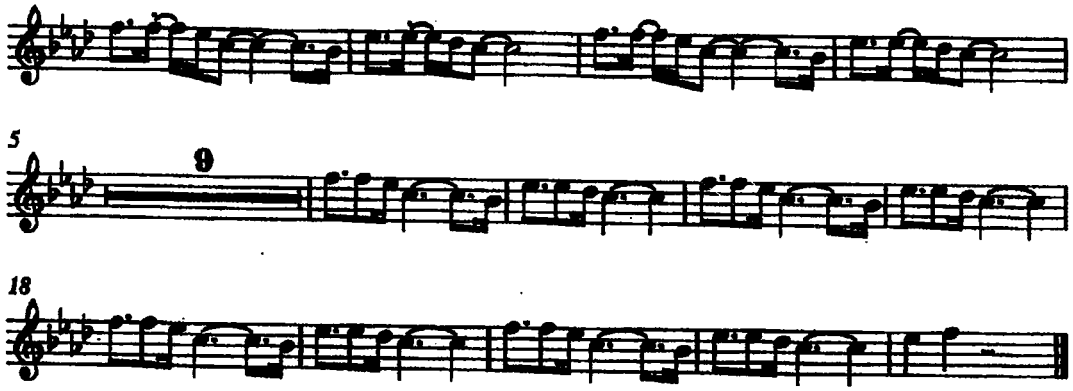

Recorded by TOWER OF POWER

# WHAT IS HIP?

(Includes "YOU'RE STILL A YOUNG MAN")

Words and Music by STEPHEN KUPKA, EMILIO CASTILLO and DAVID GARIBALDI
Arranged by PAUL LAVENDER
Perc. by WILL RAPP

FLUTE/PICC.

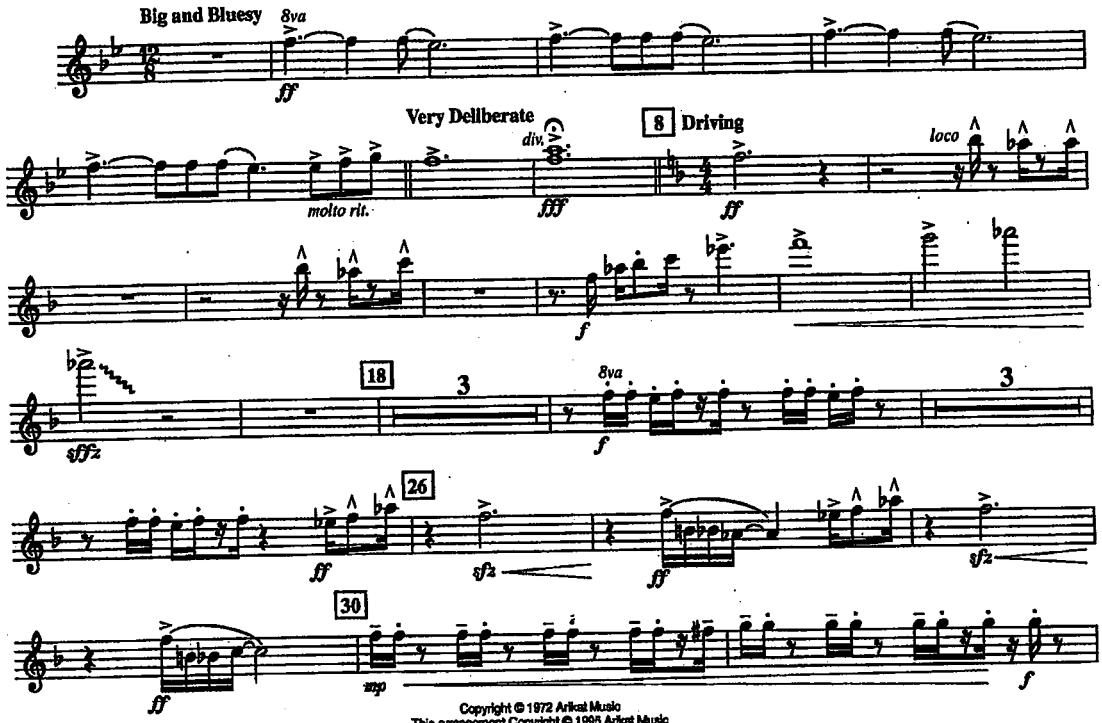


Copyright © 1972 Arikat Music
This arrangement Copyright © 1995 Arikat Music
All Rights Administered by Bob-A-Lew Songs
International Copyright Secured All Rights Reserved
Used by Permission



FLUTE/PICC.

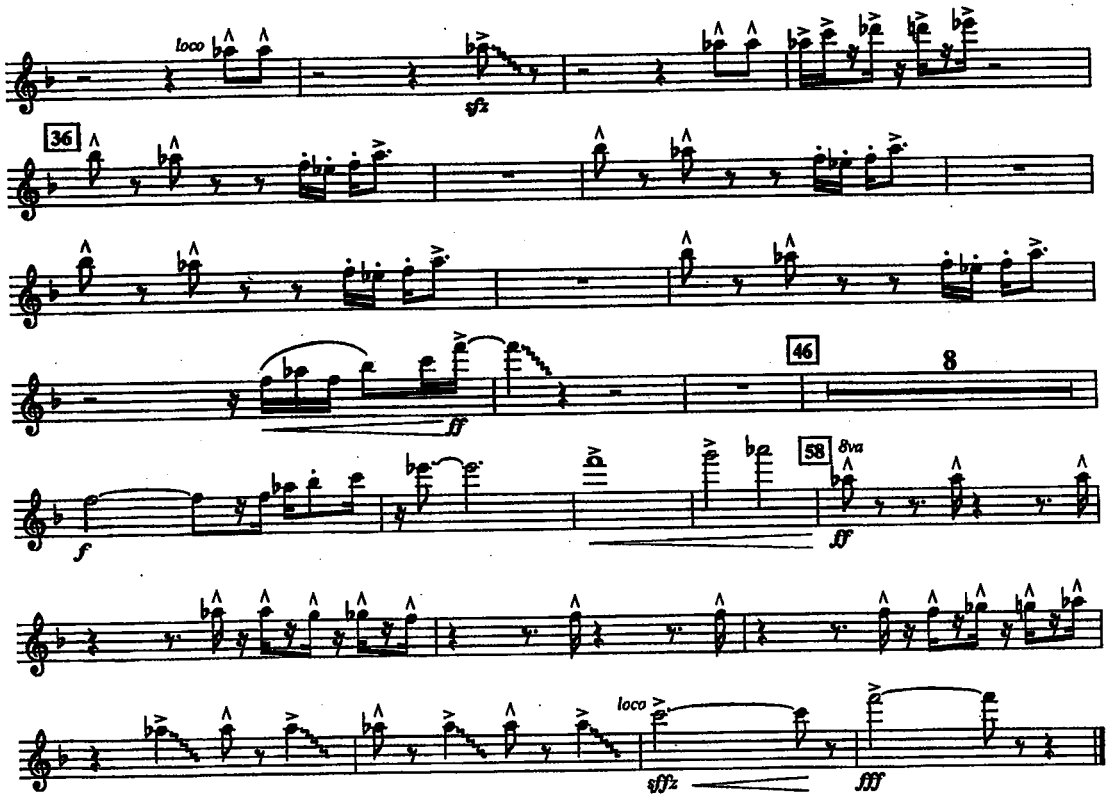

Recorded by CAMEO

FLUTE/PICC.

# WORD UP

Words and Music by
LARRY BLACKMON and TOMI JENKINS
Arranged by KEVEN SHEPHERD

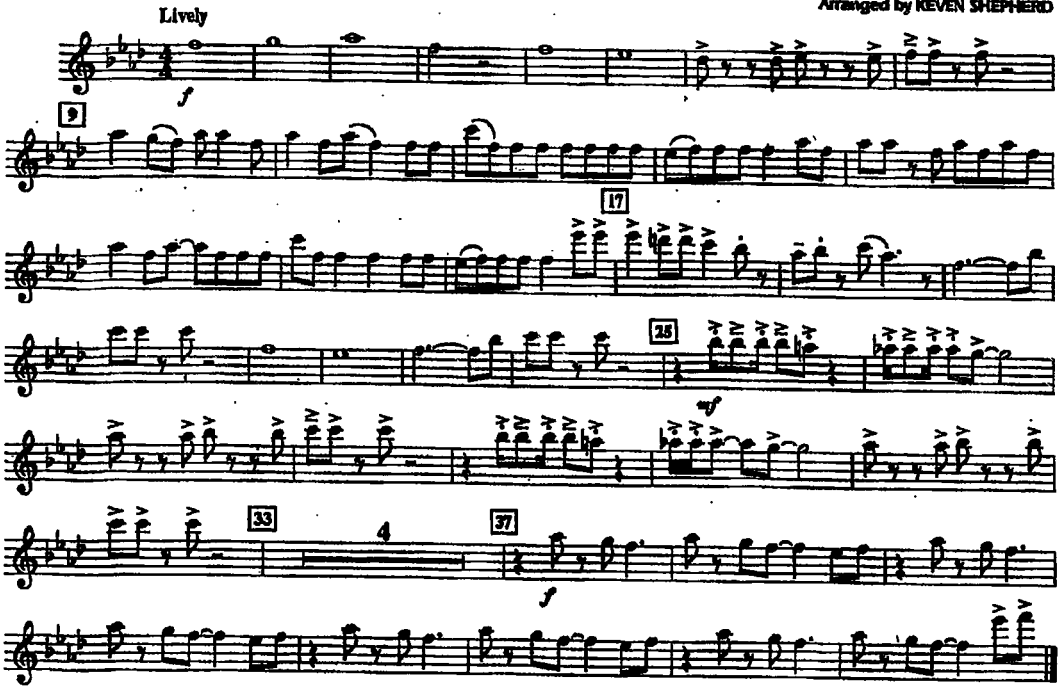


Copyright © 1986 ALL SEEING EYE MUSIC and BETTER DAYS MUSIC
This arrangement Copyright © 2010 ALL SEEING EYE MUSIC and BETTER DAYS MUSIC
All Rights for ALL SEEING EYE MUSIC Controlled and Administered by UNIVERSAL - POLYGRAM INTERNATIONAL PUBLISHING, INC.
All Rights for BETTER DAYS MUSIC Controlled and Administered by UNIVERSAL - SONGS OF POLYGRAM INTERNATIONAL, INC.
All Rights Reserved Used by Permission



Recorded by CAMEO

FLUTE/PICC.

WORD UP

Words and Music by
LARRY BLACKMON and TOMI JENKINS
Arranged by KEVEN SHEPHERD

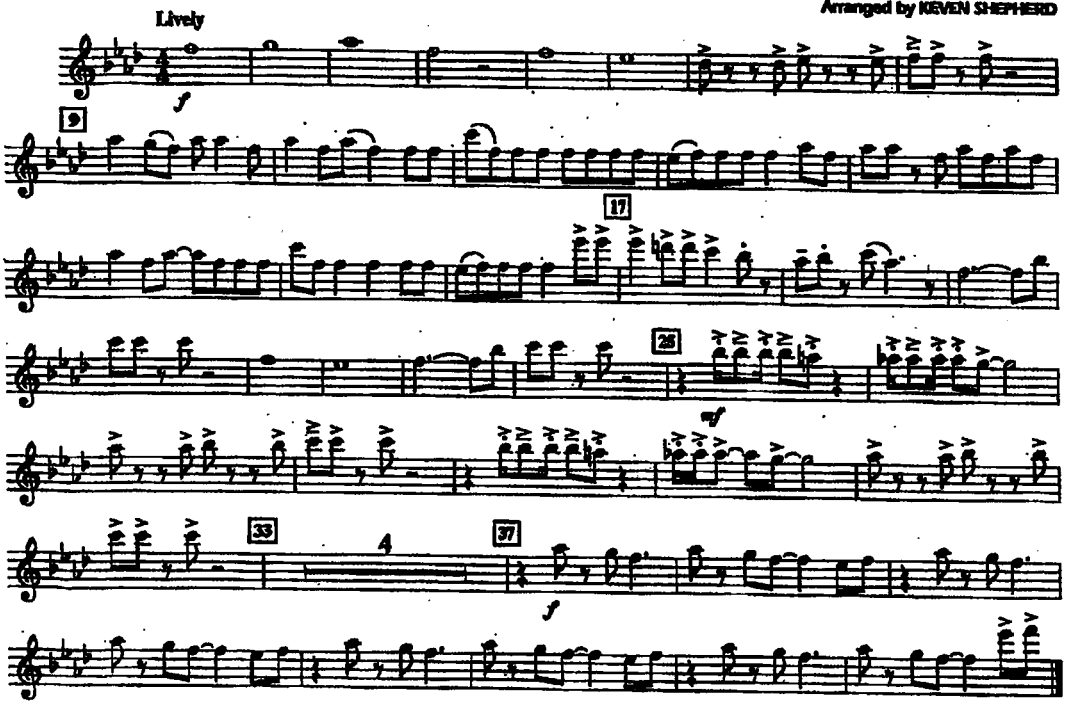


Copyright © 1986 ALL SEEING EYE MUSIC and BETTER DAYS MUSIC
This arrangement Copyright © 2010 ALL SEEING EYE MUSIC and BETTER DAYS MUSIC
All Rights for ALL SEEING EYE MUSIC Controlled and Administered by UNIVERSAL - POLYGRAM INTERNATIONAL PUBLISHING, INC.
All Rights for BETTER DAYS MUSIC Controlled and Administered by UNIVERSAL - SONGS OF POLYGRAM INTERNATIONAL, INC.
All Rights Reserved Used by Permission

03745499
Word Up

# You Can Call Me Al

for Basketball Band

Arr. Ken Dye

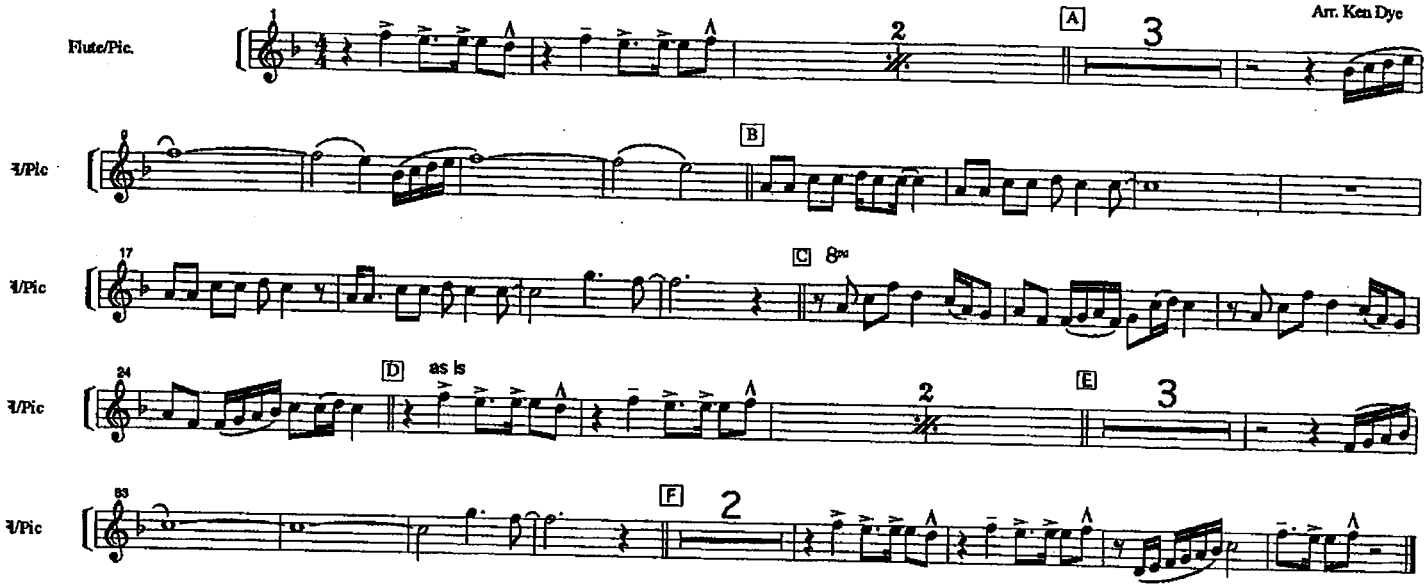


© 1995 by Publisher