

FIU Alma Mater (2012)

Flute

Carl Strommen/Belinda Gunn

Legato

mf

7

13 *mp cres poco a poco*

19 *mf*

23

Clarinet in B \flat 1

FIU Alma Mater (2012)

Carl Strommen/Belinda Gunn

Legato

mf

7

13 *mp cres poco a poco*

19 *mf*

23 *mf*

FIU Alma Mater (2012)

Clarinet in B \flat 2

Carl Strommen/Belinda Gunn

Legato

7

mf

13

mp *cres poco a poco*

19

mf

23

FIU Alma Mater (2012)

Alto Saxophone

Carl Strommen/Belinda Gunn

Legato

mf

7

13

mp *cres poco a poco*

19

mf

23

FIU Alma Mater (2012)

Trumpet in B \flat 1

Carl Strommen/Belinda Gunn

Legato

7

13

19

23

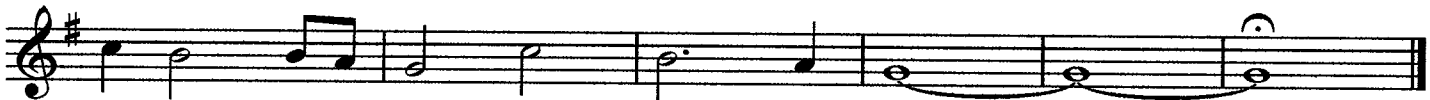

FIU Alma Mater (2012)

Trumpet in B \flat 2

Carl Strommen/Belinda Gunn

Legato

mf

7

13

mp *cres poco a poco*

19

mf

23

FIU Alma Mater (2012)

Trumpet in B♭ 3

Carl Strommen/Belinda Gunn

Legato

mf

7

13

mp *cres poco a poco*

19

mf

23

FIU Alma Mater (2012)

Mellophone in F

Carl Strommen/Belinda Gunn

Legato

FIU Alma Mater (2012)

Trombone 1

Carl Strommen/Belinda Gunn

Legato

mf

7

13

mp cres poco a poco

19

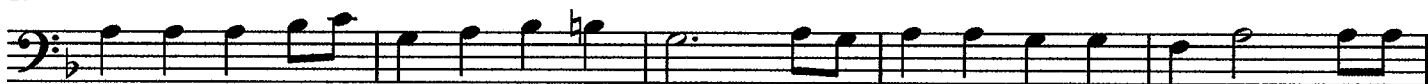

mf

24

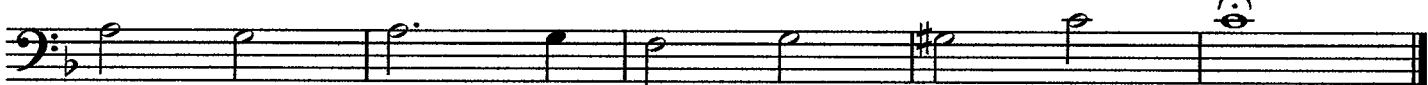

FIU Alma Mater (2012)

Trombone 2

Carl Strommen/Belinda Gunn

Legato

mf

7

13

mp cres poco a poco

19

mf

24

FIU Alma Mater (2012)

Baritone Horn

Carl Strommen/Belinda Gunn

Legato

7

13

19

23

Tuba

FIU Alma Mater (2012)

Carl Strommen/Belinda Gunn

Legato

mf

8

14

mp *cres poco a poco*

20

mf

24